The Radiator

1926

This book belongs to . . . . . .

SOMERVILLE HIGH

HONOR AND PROGRESS

SOMERVILLE
MASSACHUSETTS

Radiator Yearb

OOK
'56
HERBERT
GORDON

Contents

- Administration and Faculty . 6
- Seniors 17
- Graduating With Honor . . 21
- Class Officers 19

Contents

- Memories 79
- Undergraduates 87
- Activities 93
- Sports 119

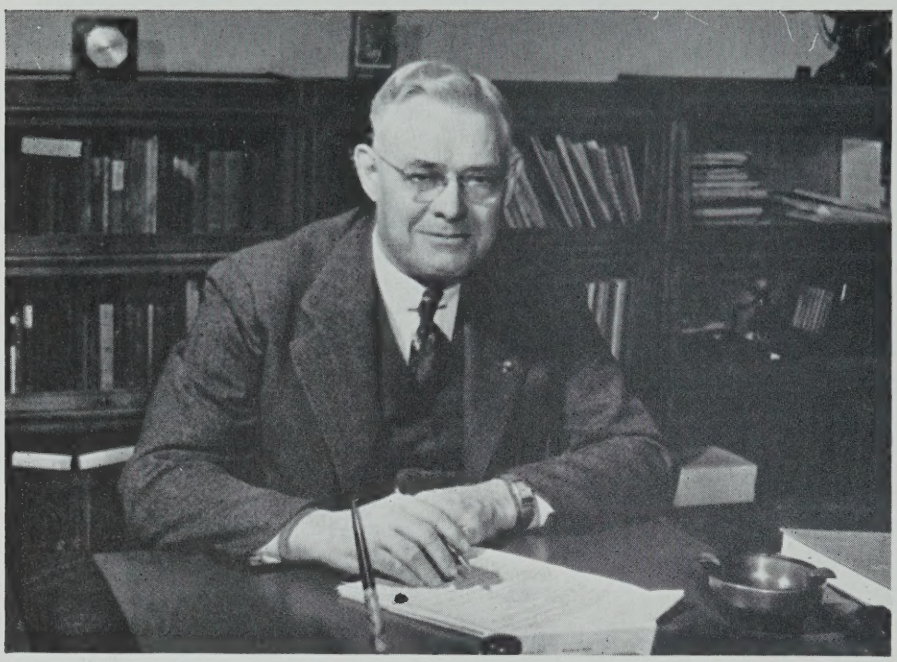

Everett W. Ireland

Superintendent of Schools

Administration

Leo C. Donahue

Assistant Superintendent

Albert H. Giroux

Headmaster

John E. O'Loughlin

Vice-Headmaster

Arthur L. Morrissey

Vice-Headmaster

Heads of Courses

JOHN J. BRENNAN
College Preparatory

ROBERT A. RADOCHIA
General

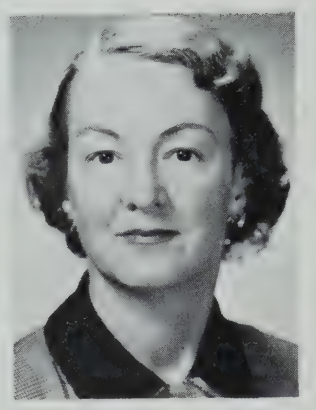

GERTRUDE BURNS
Commercial

Building Masters

JOSEPH A. DONAHOE

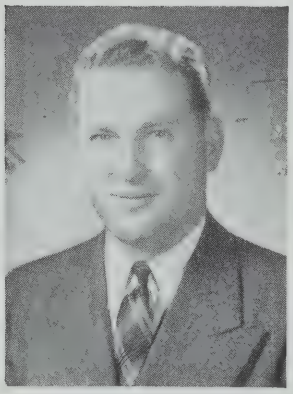

HUGH F. McCUSKER

JOHN J. HOBAN

EDMUND M. LANIGAN

Heads of Departments

FRANCIS X. ROONEY
English

MARY HALL
Social Studies

GERALDINE F. FITZGERALD
Mathematics

MARIE E. KENNEY
Science

MARY HICKEY
Bookkeeping

ILENE C. RITCHIE
Stenography and
Typewriting

AMY I. WEBBER
Home Economics

MARY M. BROWN
Clerical Practice

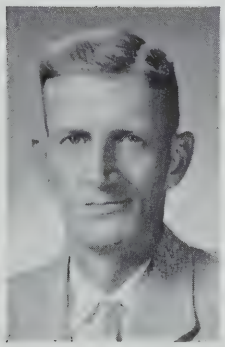

JAMES J. MOONEY
Latin

VIOLA M. JACKSON
French

FRANK L. MARTIN
Spanish and
Italian

Faculty

Headmaster

Albert H. Giroux, A.B., A.M.
23 Bay State Rd., Belmont

Vice-Headmasters

Arthur L. Morrissey, A.B., A.M., Ed.D.
Latin
17 Warner St.

John E. O'Loughlin, A.B., A.M., Ph.D.
History
194 Claflin St., Belmont

Heads of Courses

John P. Brennan, A.B., M.S., Master
College Preparatory Course, Physics
76 Derby St.

Gertrude Burns, B.S.S., M.C.S., Master
Commercial Course, Bus. Org.
72 Pearson Rd.

Robert A. Radochia, A.B., A.M., Master
General Course, Chemistry
9 Jaques St.

Building Masters

Joseph A. Donahoe, A.B., A.M., Master
Economic Geography
6 Gibbens St.

John J. Hoban, A.B., M.Ed., Master
History
29 Burnham St.

Edmund M. Lanigan, Ph.B., Ed.M., Master
Mathematics
8 Mystic Ave., Winchester

Hugh F. McCusker, B.S., A.M., Master
Biology
35 Burton St., Brighton

Heads of Departments

Mary M. Brown, B.S.Ed., A.M.
Cler. Prac. Dept., Off Mach. Cler. Prac.
58 Chandler St.

Geraldine F. Fitzgerald, A.B.
Mathematics Dept.—Mathematics
56 Raymond Ave.

Mary Hall, A.B.
Social Studies Dept.—Bus. Org., U.S. History, Econ. & Civic Problems.
9 Gloucester St., Arlington

Mary A. Hickey, B.S. Ed.
Bookkeeping Dept.—Bookkeeping
21 Amaranth Ave., Medford

Viola M. Jackson, A.B., A.M.
French Dept.—French
45 Kidder Ave.

Marie E. Kenney, A.B.
Science Dept.—Chemistry
12 Waterhouse St.

Frank L. Martin, B.S., Ed.M.
Spanish and Italian Dept.—Spanish
40 Mass. Ave., Lexington

Ilene C. Ritchie, B.S.Ed., A.M.
Stenography and Typewriting Dept.—Stenography, Tronscription, Typewriting
19 Willoughby St.

Francis X. Rooney, A.B., A.M.
English Dept.—English
20 Pleasant Ave.

Mrs. Amy I. Webber, B.S.Ed.
Household Arts Dept.—Household Arts
49 Bartlett Ave., Belmont

Teachers

Charles Q. Adams, A.B., A.M.
History, Personnel
8 Chisholm Rd., Winchester

Alexander Austin, Jr., A.B., A.M.
English
11a Foster Rd., Belmont

Mildred A. Ayers, B.S.Ed., Ed.M.
History, Economic and Civic Problems
2 Walter Ter.

Robert J. Barker, B.S., A.M.
Physical Education
51 Holyoke Rd.

Joseph E. Beaver, B.S., M.S.
Mathematics
213 Commonwealth Ave., Boston

Ellen L. Bellamy, B.B.A.
Business Records, Commercial Law, Business Organization
17 Forest St., Cambridge

Edward J. Berra, A.B., A.M.
English
33 Porter St.

Charles W. Buckley, B.S., M.Ed.
History
92 Powder House Blvd.

Robert F. Buckley, B.S., Ed.M.
Biology, Physiology
35 Crescent Ave., Scituate

Norman J. Burns, B.S., Ed.M.
Business Organization, Typewriting, Stenography
51 Perry St.

Earl F. Cahalan, A.B.
History, Econ. & Civic Problems
106a Highland Ave.

Mary E. Canavan, A.B., A.M.
English
50 Ocean Ave., Salem

John E. Cannon, Jr., B.B.A.
Business Records, Commercial Law
52 Washington St., Newton

Faculty

°John L. Carroll, A.B., M.A.
Social Studies
268 Powder House Blvd.

Agnes M. Carven, A.B., A.M.
French, Mathematics
56 Baldwin St., Charlestown

John W. Casey, A.B., A.M., M.Ed.
English
20 Spring St.

Gertrude W. Chaffin
Stenography, Transcription, Typewriting
8 Copeland Ter., Malden

Marguerite Connolly, A.B., A.M.
Retail Distribution
58 Central St.

Anna E. Connor, A.B., Ed.M.
Chemistry, Biology
19 Oakland Ave., Arlington

Mary M. Connor, A.B., A.M.
History
19 Oakland Ave., Arlington

Walter J. Corbett, Ph.B., Ed.M.
Mathematics
4 Essex St.

Bernice F. Daley, B.S.Ed., Ed.M.
Physical Education
88 Gloucester Rd., Westwood

Marie B. Damery, A.B., Ed.M.
Chemistry
45 Charnwood Rd.

Louis G. DeAngelis, A.B., A.M.
Economic Geography, Italian
68 Pine Tree Drive, So. Hamilton

Charles A. Dickerman ,B.S.Ed.
Health
34 Summer St., Cohasset

Louis W. Diegoli, A.B., LL.B., Ed.M., LL.M.
Commercial Law, History
8 Walter Ter.

xMrs. Gertrude F. Dow, B.A., M.A.
English
28 Irving St., Boston

Joseph F. Durant, A.B., A.M.
Occupations, Econ. & Civic Problems
18 Pierce St., Arlington

Lawrence J. Fitzpatrick, A.B., Ed.M.
English
6 Charlemont Rd., Medford

Richard H. Fitzpatrick, A.B., Ed.M.
English
10 Hill St.

John E. Flynn, A.B., M.Ed.
English—Personnel
21 Harbor View Ave., Winthrop

Thomas M. Flynn, A.B.
English
393 Somerville Ave.

Francis X. Foley, B.S.
English, Astronomy and Geology
21 Teele Ave.

Edward G. Giroux, B.S., A.M.
Mathematics
263 Lincoln St., Lexington

Richard F. Hegarty, A.B., A.M.
Mathematics
17 Wolcott Rd., Winchester

George F. Hickey, Jr., A.B.
Librarian, MS in LS
20 Memorial Rd.—Sect. "A"

James J. Hickey, A.B.
English
32 Fay Rd., Dedham

Chester F. Hill
Manual Arts
36 Thorndike St.

Philip L. Holmes, A.B., A.M.
German, French
22 Jackson Rd.

Thomas J. D. Horne, A.B., Ed.M.
Mathematics
357 William St., Stoneham

Helen C. Jackson, A.B., Ed.M.
Mathematics
112 Grove St., West Medford

David W. Jones, A.B.
English, History
31 Cameron Ave.

Mary C. Kacoyanis, B.S.
Typewriting, Clerical Practice
68 Standish St., Cambridge

Patricia F. Keating, A.B., M.A.
English, Latin
43 Lockeland Rd., Winchester

Arthur Kelleher
Physical Education
8 Bigelow St.

Joseph C. Kelley, A.B., Ed.M.
Business Management, Business Organization
19a Harvard St.

Agatha E. Kelly, A.B.
Spanish
42 Rutledge Rd., Belmont

Kathryn A. Kennedy, B.B.A., B.S.Ed., Ed.M.
Typewriting, Clerical Practice
116 Bartlett St.

Natalie B. King, A.B., A.M.
English, French
148 Powder House Blvd.

Faculty

Mrs. Dorothy A. Kirk, A.B., Ed.M.
English
39 Lexington Ave.

Mrs. Mary Lawless, B.S., M.S.
Chemistry
370 Longwood Ave., Boston

x†Elizabeth F. Leach, A.B.
English
28 Irving St., Boston

Charles V. Leslie
Manual Arts
245 West St., Reading

Katharine T. Lombard, B.S.S., Ed.M.
Stenography, Transcription, Typewriting
112 Thurston St.

Richard M. Lombard, A.B., A.M.
History, Personnel
112 Thurston St.

Thomas J. Lynch, B.S.
Biology
101 Dakota St., Dorchester

Olive B. MacPherson, A.B., A.M.
English
367 Medford St.

Katharyn A. McCann, B.S., Ed.M.
Typewriting, Stenography, Business Organization
66 Shephard Rd., West Medford

Marguerite P. McCann, B.S., M.C.S.
Clerical Practice, Business Records
66 Shephard Rd., West Medford

Jane A. McCarthy
Household Arts
22 Thorpe St.

Paul L. McCarthy, LL.B.
Clerical Practice, Economic Geography
86 Belmont St.

Virginia J. McCarty, LL.B., Ed.M.
Clerical Practice, Commercial Law
Office Machines
50 Vinal Ave.

Mrs. Katherine F. McDonnell, Ed.B.
History, French
56 Raymond Ave.

Mary G. McGann, B.A.
Music
71 Eliot Rd., Arlington

Robert E. McKelvey, B.S., M.C.S.
Bookkeeping, Business Records
6 Jerome St.

Jean M. McLaughlin, B.S.Ed.
Physical Education
6 Whittlesey Rd., Newton Center

Arthur L. McManus, A.B., Ed.M.
History
25 Browning Rd.

James J. Mooney, A.B., Ed.M.
English, Latin
5 Locke Lane, Lexington

Margery Moore, B.B.A.
Bookkeeping, Business Organization
Business Records
14 Summit Ave.

Bernard R. Moulton
Physical Education
241 Powder House Blvd.

Jean Mullaney, B.S.Ed.
Typewriting, Clerical Practice, Office Practice
49 Vinal Ave.

James J. Murray, B.S., A.M., Ed.M., Ph.D.
English
35 Irvington Rd.

John J. Murray, A.B., Ed.M.
Safety Education
61 Walnut St.

James J. Noonan, A.B., A.M., Ed.M.
English, Occupations
70 Oxford St.

Mildred A. Nugent, A.B., Ed.M.
History, French
44 Richdale Ave.

Helen O'Brien, A.B., A.M.
English, Occupations
30 Barton St.

Thomas F. O'Brien, A.B., A.M.
English
16 Prescott St.

Mary C. O'Keefe, B.S.Ed.
Art, Crafts, Art Appreciation
29 Forest St.

Alice M. Patterson, B.S.Ed., A.M.
Typewriting, Secretarial Training
Economic Geography
383 Broadway

Eva M. Piercy, A.B.
Mathematics
57 Apthorp St., Wollaston

Albert O. Plantinga,
Mechanical Drawing
46 Melrose St., Melrose

Paul Protopapas, B.S., Ed.M.
Physics, Mathematics
51 Upland Rd.

Mrs. Elda C. Radochia, B.S. in Comm. Ed.
Typewriting
52 Park St., N. Wilmington

Faculty

Dorothy T. Rice, A.B., A.M.
Biology, Physiology
14 Ware St., Cambridge

Helen B. Ryan
Business Records, Economic Geography
85 Oxford St.

Catherine M. Scanlan
Household Arts
32 Hillsdale Rd., Arlington

Philip G. Scully, A.B.
Latin, History, Italian
59 Preston Rd.

Caroline A. Shea
Typewriting, Secretarial Training, Stenography
64 Pearson Rd.

George H. Simmons, B.S., M.A.
Psysics, Occupations
279 Havre St., East Boston

Hazel L. Smith
Art, Crafts, Art Appreciation
19a Forest St., Cambridge

Mary C. Smith, A.B.
English
117 Prospect St.

Russell G. Smith, B.S., M.S. in B.A.
Economic Geography, History
29 Florence St.

Margaret F. Snell, B.S.Ed.
Physical Education
94 Willow Rd., Nahant

Katherine E. Stack, B.B.A., A.M.
English
29 Park Drive, Boston

James L. Sullivan, B.S.
English
41 Dimick St.

Julia F. Sullivan, B.S.S.
Clerical Practice, Typewriting
186 Central St.

‡Ruby F. Sutherland, B.L.I., B.S.Ed., A.M.
History
46a Spring St.

Beatrice Sweet
Music
1230 Mass Ave., Arlingnton

Francis X. Thornton, A.B.
English
27 Brook St.

Frank X. Veneri, B.B.A., Ed.M.
Business Organization, Economic Geography, Business Records
15 Audrey Rd., Belmont

Joseph B. Weene, B.J., Ed.M.
Economics and Civic Problems, History
232 School St.

Mrs. Nora H. Whittemore
Clerical Practice
9 Mt. Vernon St.

Mrs. Mary G. Callahan, R.N.
School Nurse
85 Oxford St.

Alice M. Scanlon, R.N.
School Nurse, Home Nursing and First Aid
49 Dover St.

Mabel Kelley, Clerk
283 Medford St.

Georgiana Tripp, Clerk
50 Cherry St.

Margaret T. Brennan, Clerk
42 Gibbens St.

LEGEND

* Leave of Absence—in Armed Forces
† Leave of Absence
‡Sabbatical Leave
° Assistant for School Year
x Exchange Teacher

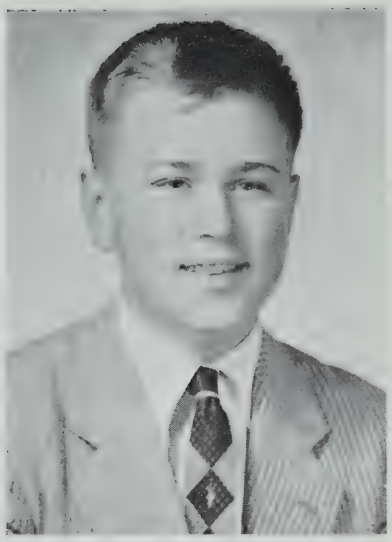

Editor-in-Chief
STEPHEN HARRIS

Faculty Advisor
OLIVE B. MacPHERSON

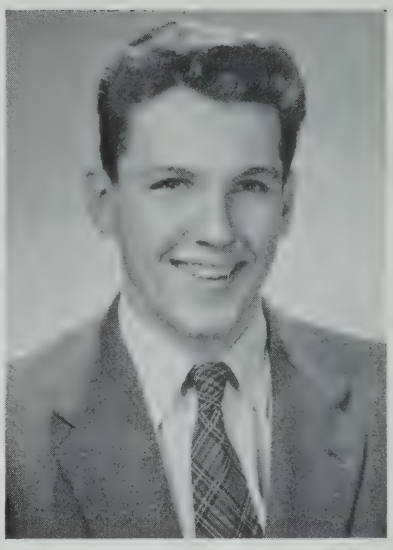

Business Manager
JOHN KNIGHT

Yearbook Staff

Left to right—Patricia Griffin, Herbert Gordon, Elaine Kotell, Michael Gormley, David Brennan, Walda Corbett, Edward Sherry, Lorraine Maxwell, Edward Sulesky, Elena Ciano, Jack Knight, Patracia Flaherty, Eli Demetri.

Retiring

ARTHUR L. MORRISSEY

After twenty-eight years at Somerville High School, Arthur Morrissey looks forward to his leisure with the good health and optimism of a man who has taken life in his stride. His experience has been varied. Beginning as a regular member of the faculty, he has been head of the Latin Department and Principal of the Evening School. During the term of his attractive wife on the School Committee, he became one of the two Vice-Headmasters of the High School. His fellow-teachers remember wtih admiration the seven beautiful Morrissey daughters as they grew up. At least once a year in the spring, they were accustomed to visit their father at the high school.

Dr. Morrissey will long be remembered for some of the characteristics of former President Calvin Coolidge. It was from the college named for the President that he received his doctorate in Education. The measured tread, the soft, slow, well-calculated response marked his poised, quiet personality. Never one to become disturbed, he walked the even tenor of his way. Meticulous in his appearance, his greatest problem was with the careless manner of student dress. When collars were hastily fastened and sleeves hurriedly rolled down, it was evident that "Mr. Morrissey" was in the offing. Those "up for discipline" will long remember the sessions of "Round Table" in what they mischievously referred to as "King Arthur's Court."

Now, as he launches forth on a new routine, teachers and students join in wishing him "Bon Voyage."

SENIORS

Senior Class History

Speaking in behalf of the class of 1956, Henry Slidziouskas received our class colors on June 5, 1953. In a speech of acceptance, he promised that our class would uphold the code of Honor and Progress established by more than a century of graduates before us.

On September 10 of 1953 the doors of Somerville High School were opened to us, the Class of 1956. Gradually we adapted ourselves to the juniors' and seniors' practical jokes; and before long, we were accepted as a part of Somerville High.

We began our activities by electing an Executive Committee consisting of Ronald Baptiste, Patricia Flaherty, Robert McLucas and Dorothy McCormick, who represented us much to our satisfaction. Elizabeth Anderson, Lorraine Maxwell, David Brennan, and Michael Gormley were elected to the Sophomore Student Council.

Pete Cleary was our first contribution to the varsity basketball team.

Ray Agonowsky, our contribution to the football team was severely injured and therefore sidelined for the remainder of his school years.

September, 1954 rolled in, and we trudged back to school bearing the title "Juniors." It was our turn to jibe the incoming sophs.

We elected for our Junior Class Officers: President, Ronald Baptiste; Vice-President, Patricia Flaherty; Secretary, Walda Corbett; and Treasurer, Herbert Gordon. We also selected our Junior Night Committee: Robert Bredin, John Knight, Carol Flynn, and Dorothy McCormick. Other elections brought forth our junior members of Student Council. They were Barbara Drinkwater, Lorraine Maxwell, David Brennan, and Michael Gormley; Elizabeth Anderson was elected as Jr. Vice-President of of the Student Council.

Representing the Junior Class on the football field were Vinnie Corcoran and Jack Sullivan; on our basketball team were Russ Barker (our hero), Jimmy Whelan (our giant), Bob Pickett, and last but not **least,** Vinnie Goodrich; and our champion Jim Blackburn led us on to victory by winning the state championship n track.

Our faithful faculty selected twenty-two pupils out of our class to the National Honor Society.

The most memorable, proud occasion for our Junior year was when Russ Barker . . . well, you know.

Alas, our Senior year started two weeks later than expected, due to an unfortunate polio epidemic.

Much to our surprise, the Class of 1956 saw the reality of a new stadium. Vinnie Corcoran and Jack Sullivan were chosen as co-captains of the football team to lead us on to victory, and Vinnie Corcoran was selected as a member of the All Scholastic team.

We elected our new senior class officers: Donald Smith, president, Patricia Flaherty, vice-president; Joan Heafey, secretary; and Herbert Gordon, treasurer. We chose, to plan our prom, a Senior Night Committee: Chairman, Louis Shaw; Jack Knight, Robert Bredin, Jonan Rice, and Elizabeth Anderson.

Patricia Flaherty, the outstanding personality of Somerville High School '56, was awarded the DAR medal.

Upon returning to classes after Christmas vacation, we were confronted with an eating problem. By some quirk of fate there was a fire, and our auditorium and lunchroom were a shambles. After several experiments, which proved unsuccesful, it was decided that those pupils who were fortunate enough to not to have special period classes would be allowed to go home at 12:30 P.M. The pupils having special period classes would have to eat in the teachers' lunchroom.

The year wore on and finally our Senior Prom came. Our congratulations to the Art Club for the beautiful job on decorations and to the committee for making it possible for us to enjoy ourselves so thoroughly.

There were thirty-nine seniors selected for the second drawing of National Honor.

Our Senior year terminated with Class Day Exercises. The Committee, Diane Fratus, Laura Owen, Barbara Bettencourt, Michael Gormley, and David Brennan, did a wonderful job arranging the exercises.

Graduation Night brought forth our valedictorian and salutatorian upon the stage to encourage us to meet the challenging world with a steady hand.

As we pass our school colors of blue and white to the class of 1959, we express to them our confidence that they shall succeed as we have.

JOAN HEAFEY,
Class Secretary '56

Senior Class Officers

President

DONALD SMITH

Vice-President

PATRICIA FLAHERTY

Secretary

JOAN HEAFEY

Treasurer

HERBERT GORDON

Our School Emblem

The Old Powder House

SOMERVILLE HIGH SCHOOL

Graduating With Honor

DOROTHY E. AMANN
ELIZABETH A. ANDERSON
ISABELLA A. BALDI
BARBARA BETTENCOURT
MILDRED A. BOMBARA
STEPHANIE B. BULLOCK
ROBERT A. BYERS
JOSEPHINE C. CAFARELLI
ROBERT CAPOBIANCO
WALDA J. CORBETT
GWENDOLYN D. CRAWFORD
DONALD R. Di BONA
NANCY E. DIONNE
MARIE DONNARUMA
BARBARA DRINKWATER
CHARLOTTE FARRAR
PATRICIA A. FLAHERTY
DOROTHY GOODRICH
MICHAEL GORMLEY
MARGARET HOWARD
KATHLEEN HUNT
ELAINE KOTELL
MARYANN LEPERE
AMELIA M. MACHADO
ANGELIKI MACOS
ROSEMARIE MAIELLA
WALTER J. MANNING, JR.
LORRAINE D. MAXWELL
MARGARET E. MIDDLETON
GINA J. PARISSE
MICHELINA T. PARZIALE
INGRID E. PEABODY
JUDITH M. PETERS
LORRAINE RIBERIO
VIVIAN SAMSURI
JANE SILLIKER
DONALD SMITH
CIVITINA SPINOSA
HELEN STARRATT
CAROL TITCOMB
VIRGINIA VAN STEENSBURG
CLAIRE WHITE
DIANE ZINCK

HONOR AND PROGRESS

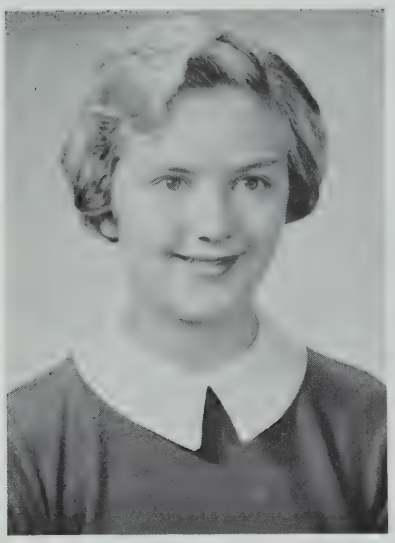

Class Poem

Transition

ANN HILFERTY '56

"The child is father to the man."—Wordsworth

The moment comes when children must stop play —
Must realize toil and recognize strife.
Time now for us to put our toys away,
To be adult and bend our backs to life.

The day is here and you who come to see,
Are witnessing the advent of the dawn —
The day on which the soul is set afree,
The day on which the man from boy is born.

As the infant bird comes from its shell and blinks its widened eyes,
So come we here.

And as the bird drinks in life-giving sunlight and utters its
first cries and flaps its wings,
So tried we to sing, and did.

Now comes the moment when we leap from our protecting tree.
Shall we fly or fall?

And as the captive bursts his bonds and runs, unfettered into liberty,
So run we,
Fledglings, suppliants, conquerors,
Into the world.

Left to right—Elizabeth Anderson, John Knight, Louis Shaw, Jonan Rice, Robert Bredin.

Senior Night Committee

Grand March at Senior Promenade

The Class Will

On leaving the halls of our beloved Somerville High School, We, the class of 1956, have decided to leave cnd bequeath, as gifts and remembrances, some of our most treasured possessions.

To Mr. Giroux:

A geiger counter to aid in the detection of hidden bombs in the event of a bomb scare.

To Dr. Morrissey:

Happiness and contentment in his retirement.

To every homeroom teacher:

A lie detector for students who are inclined to tell tall stories.

To the Boston Garden:

Sixty tons of torn paper that we didn't get to use.

To room 106:

A set of venetian blinds to replace the decrepit shades which are hanging in tatters there.

To the building masters:

Help from Joe Friday in tracking down missing pupils.

To the traffic squad:

A barrel of white paint to mark off white lanes in the corridors.

To the typewriting classes:

Automatic word counters and mistake subtractors.

To some of the more unfortunate students:

A bottle of red ink eradicator.

To the CDD:

A simulated Air Raid so that they can gain actual experience with First Aid procedures and use some of their paraphernalia.

To the teachers who would have the most use for it:

A personalized rubber stamp with a red "D" attachment.

To the girls' badminton team:

An infinite number of new birdies to replace the ones which have flown to the rafters of the Gym.

To the Hockey Team:

A smaller net and a bigger goalie.

To those who will use them as we did:

Our books. Treat them the way we treated them.

To the Football team:

The eternal hope of beating Medford.

To the Entertainment Group:

A large group of Tenors.

To all those who are young at heart:

A trip to Disneyland.

To the Band:

A new Glockenspiel and an audition for a TV Talent Scout program.

To the entering Sophomores:

Because they are so young, a Mickey Mouse hat and membership card for each.

To whomever was responsible for the terrible fire that kept us out of school for two days:

A gold medal and a citation from the student body.

To the custodians:

Vacuum cleaners to replace their old brooms.

To the classes of '57, '58, 59, '60, we leave:

A new modern and super deluxe cafeteria, with fabulous meals, beautiful waitresses, and fast service.

To Mr. T. F. O'Brien:

A life subscription to Mad Comics—requested by his English classes.

To the Girls' Bowling Team.

A crate of bowling ball wax.

To the Music Groups:

A new stage on which they can sing and entertain.

To every homeroom teacher:

An electric eye to detect pupils who try to leave school without books.

Our delightful and scholarly habits, we cannot part with; we take them with us.

Signed and witnessed, this day in June, on the happiest day of this year, 1956, by:

JOHN KNIGHT

PATRICIA GRIFFIN

DON DiBONA

JUDY PETERS
NATALIE MORRISSEY

Class Ode

by John Knight

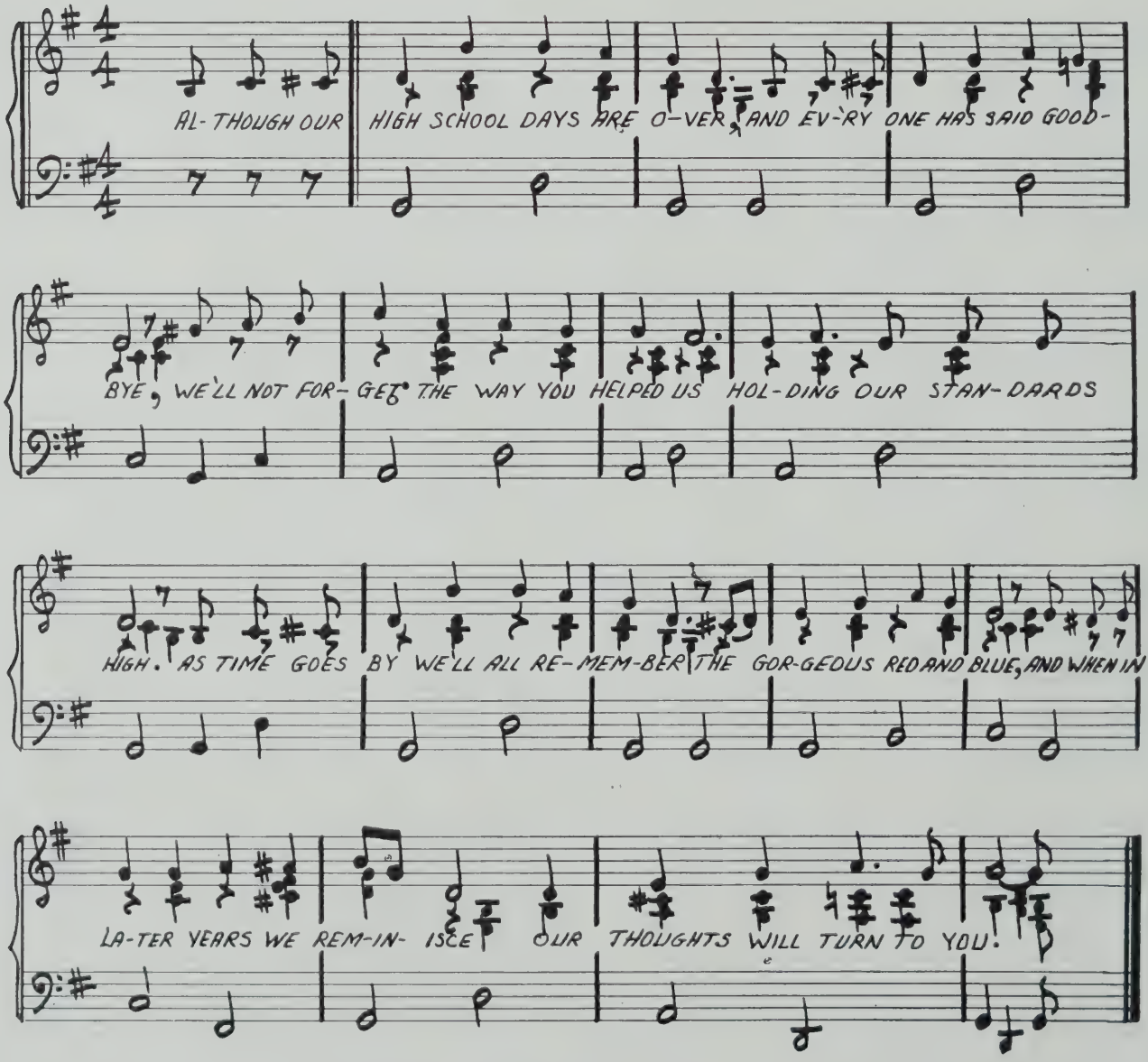

Class Day Committee

Left to right—Barbara Bettencourt, David Brennan, Diane Fratus, Laura Owen, Michael Gormley.

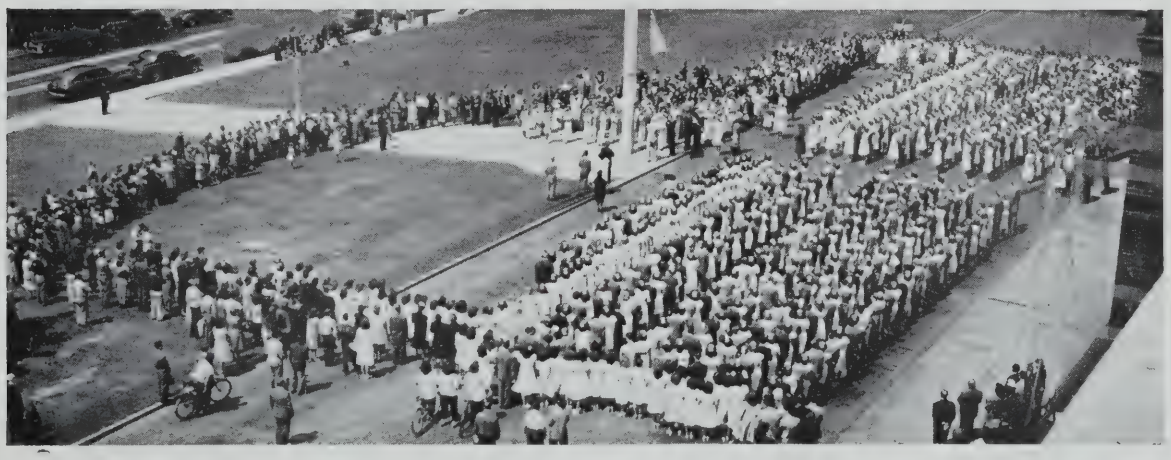

ABRUE, DOLORES A.
53 Elm Street
Dolly. General
Birthday: November 30
Memory: Room 45
Drum Majorette 1
Let's be merry while we are young.

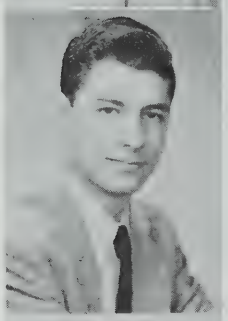

ADARIO, JOSEPH A.
47 Hunting Street
Joe. College
Birthday: April 20
Memory: Waltham football game, '55
Nothing succeeds like success.

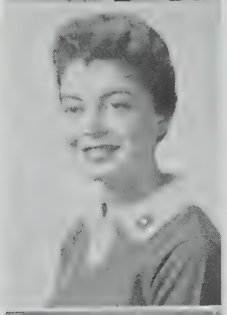

ALETTO, ELISA
105 Hudson Street
Lee. Commercial
Birthday: May 11
Memory: Somerville-Waltham football game, '55
Cheerleader 2, 3; Honor guard 2; Bank treasurer 3
Friendship is the greatest bond in the world.

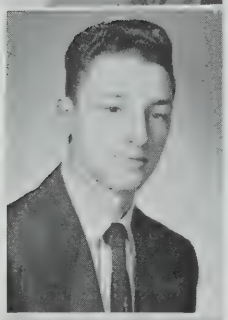

ALEXANDER, BRUCE A.
77 Newbury Street
General
Birthday: April 4
Memory: Tech Tourney '55
Life is what you make it.

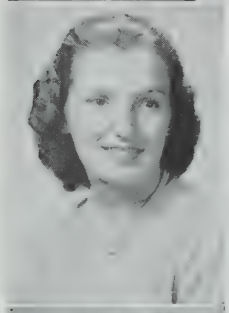

ALLEN, JEAN J.
580 Mystic Avenue
Jeannie. Commercial
Birthday: April 2
Memory: Tech Tourney '55
Badminton 2; Softball 1
She is smart, she is fair,
She has pretty, long brown hair.

AMANN, DOROTHY E.
117 Hudson Street
Dottie. Commercial
Birthday: October 23
Memory: Tech Tourney '55
Election Commission 1, 2, 3; Entertainment Group 3; Girls' Glee Club 1, 3; GAA 1; Bowling 1; Honor guard 1
Please don't talk about me when I'm gone!

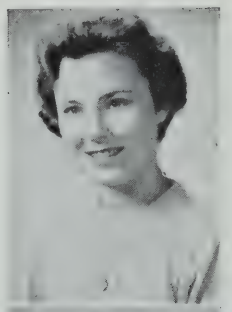

ANDERSON, ELIZABETH A.
42 Oxford Street
Liz. College
Birthday: April 7
Memory: Physics class
Art Club 1, 3, Vice-President 2; Portia 1, 3, Marshall 2; Student Council 3, Junior Vice-President 2; Glee Club 1, 2, 3
Life is a dream, full of wondrous things.

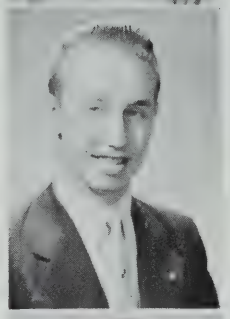

ANDERSON, RICHARD H.
48 Hamilton Road
Andy. College
Birthday: November 7
Memory: My physics class
Winter track 1; Student Council 3; CDD 2; Student Council Representative 3; Homeroom treasurer 2, 3
What marvels the intellect may know.

ANGELIS, JAMES
9 Hudson Street
Greek. Commercial
Birthday: September 15
Memory: Room 321
Drive safely—the life you save may be your own.

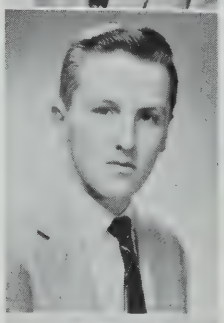

ANNAND, JOHN
47 Winslow Avenue
Sack. Commercial
Birthday: April 27
Memory: Tech Tourney '55
A very quiet fellow.

ANTETOMASO, COSMO A.
3 Bedford Street
Chuck. Commercial
Birthday: December 12
Band 1, 2, 3; Bank Corps 1, 2; Glee Club 3
Education is what remains when we have forgotten all we were taught.

ANTOLINI, DIANE M.
25 Memorial Road
Commercial
Birthday: August 24
Memory: Lawrence football game '54
Cheerleader 2; Basketball 1, 2, 3; Badminton 1, 3; Swimming 3; Red Cross 1; Radiator reporter 3
A smile costs the least but goes the farthest.

ANTONUCCIO, ROBERT J.
21 Prospect Hill Avenue
Bob. Commercial
Birthday: January 30
Memory: Two o'clock bell
Do it today; tomorrow may be too late.

ARCHER, IRENE J.
30 Irving Street
Renie. Commercial
Birthday: July 6
Memory: My Junior homeroom
CDD 3; Honor guard 1; Bank treasurer 2
Live while you're living.

ARRIGO, JAMES J.
110 Varnum Street, Arlington
Jimmy. General
Birthday: January 25
Memory: Junior English in room 25
Glee Club 3
I wonder what the future holds for me.

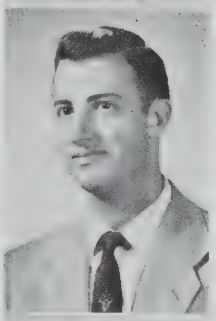

ARSENAULT, ALBERT H.
32 Farragut Avenue
Albie. College
Birthday: August 22
Memory: Good spirited classmates
A silent worker is one who succeeds.

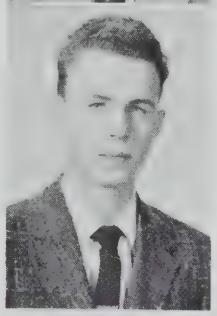

AXTMAN, DANIEL K.
14 Morgan Street
Dan. College
Birthday: November 12
Memory: The day I ran into a teacher carrying a pitcher of coffee on a tray
The end of labor is to gain leisure.

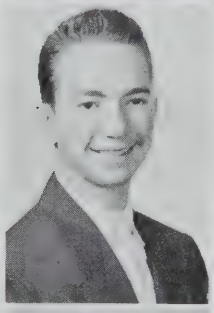

BABCOCK, JOAN F.
5 Russell Road
Joanie. Commercial
Birthday: August 14
Memory: Special periods in room 27
Banking 1, 2, 3
Be calm, cool, and collected.

BALDI, ISABELLA A.
18 Lesley Avenue
Penny. Commercial
Birthday: November 17
Memory: Specials in room 27
Honor guard 1, 2; Red Cross 1; Swimming 1; Drum and Bugle 1; National Honor 2, 3
Every time it rains it rains "Pennies from Heaven."

BANDINI, JUDITH L.
46 Moore Street
Judy. Commercial
Birthday: August 13
Memory: Sophomore homeroom
Drum and Bugle 1, 2, 3; Banking 1, 2; GAA 1; Bowling 1; Honor guard 1
She has a friend for every smile.

BANKS, DEREK L.
31 Brastow Avenue
Dell. College
Birthday: June 8
Glee Club 3
Success is shining in his favor.

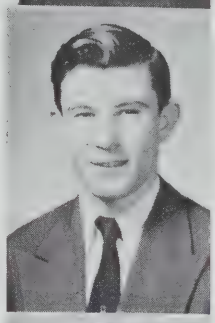

BAPTISTE, RONALD E.
43 Farragut Avenue
Ronnie. College
Birthday: May 31
Memory: Physics Class
Track 1, 2, captain 3; Cross Country 1, 2, 3; Student Council 1, 2, 3; Boys' Glee Club 1, 2; Entertainment Group 2; SHS Glee Club 2; Sophomore Executive Committee 1; Class President 2
Study is his motto; success is his fame.

BARKER, RUSSELL J.
307 Medford Street
Russ. General
Birthday: November 25
Memory: Junior Prom
Basketball 1, 2, Co-captain 3; Baseball 1, 2 3
Be silent and safe; silence never betrays you.

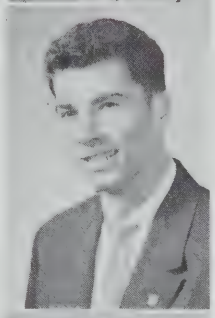

BARRY, JOHN P.
6 Rush Street
Jack. Commercial
Birthday: August 21
Memory: 1955 Tech Tourney
Look to the future—a car that runs!

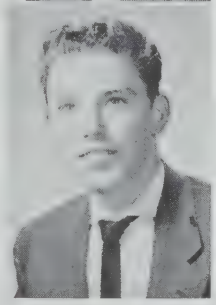

BEATON, MARGARET M.
26 Mondamin Court
Peg. General
Birthday: August 12
Memory: Household Department
Loughing words and many giggles.

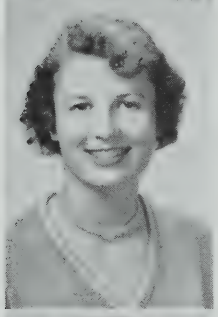

BEAUCHAMP, BARBARA A.
139 Alewife Brook Parkway
Barb. Commercial
Birthday: January 12
Memory: Tech Tourney '55
Watch those eyes! they're dangerous!

BENDIKIAN, DOROTHY C.
11 Prescott Street
Birthday: January 5
Busy days bring happy results in June.

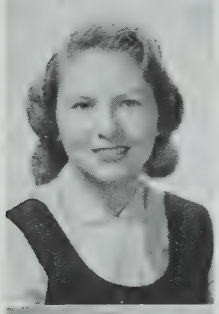

BENNETT, HILDA I.
349 Somerville Avenue
Billy. Commercial
Birthday: November 6
Memory: Tech Tourney '55
Does anyone like to carry books?

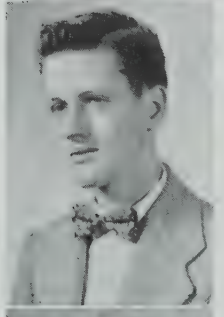

BERGERON, GILBERT A.
166 Broadway
Aileron. General
Birthday: December 20
Memory: Aeronautics class
Band 1; Aeronautics Club 1; Radiator reporter 3
His heart's ambition is in the sky; but his head is in the clouds.

BERTUCCI, DONNA L.
15 Highland Road
Don. Commercial
Birthday: February 11
Memory: Lunchroom—Sophomore year
Talk is cheap and some people run up some very large bills.

BETTENCOURT, BARBARA A.
56 Elm Street
Angie. Commercial
Birthday: November 30
Memory: Russ Barker's sudden-death basket
Art Club 1, 2; Girls' Glee Club 2; Drum and Bugle 3; Honor guard 1; National Honor Society 2, 3
Food, food, oh glorious food!

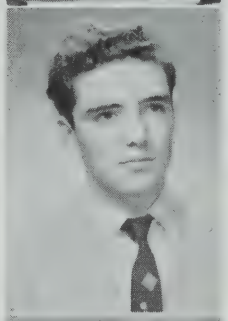

BIAGIONI, JOHN E.
29 Hanson Street
Lefty. Commercial
Birthday: June 5
Glee Club 2, 3; Traffic Squad 2, 3; Proctor 3
To know him is to like him.

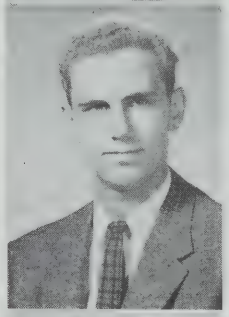

BIEDERMAN, DONALD A.
292 Highland Avenue
Doni. General
Birthday: August 5
Memory: Tech Tourney '55
Football 1; Glee Club 1, 2, 3; Traffic Squad 1. 3, Assistant Chief 2
Watch those swinging doors!

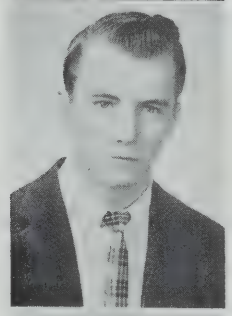

BLACKBURN, JAMES A.
54 Prichard Avenue
Jim. General
Birthday: August 29
Track, 1, 2, 3; BAA Champion (50 yds.); Indoor State Champion (50 yds.); Outdoor State Champion (100 yds.); Outdoor New England Champion (100 yds.); New England AAU Champion (60 yds.); GBI Champion 1, 2 (100 and 200 yds.); National Honor Society, 2, 3; Track Letters 1, 2, 3
The race is to the swift.

BLAKELY, BARBARA L.
570 Mystic Avenue
Barb. Commercial
Birthday: August 17
Memory: Tech Tourney '55
Honor Guard 1, 2; Proctor 1
Pretty, sweet, pleasant to meet.

BLANCHARD, ROBERT A.
37 Cedar Street
Bob. Commercial
Birthday: February 25
Memory: Tech Tourney '55
Traffic Squad 3
Silence is more eloquent than words.

BLUNT, MYRA V.
15 Highland Avenue
My-My. Commercial
Birthday: May 19
Memory: Tech Tourney '55
Drum Majorette 3; Banking 1, 2
Her soul to knowledge steals the key to heaven.

BOMBARA, MILDRED A.
50 Lowden Avenue
Millie. Commercial
Birthday: September 8
Memory: Secretarial training class
Glee Club 1; Election Commission 1, 3; National Honor Society 2, 3
Happy is the man that findeth wisdom and the man that findeth understanding.

BONANNO, FLORENCE R.
41 Minnesota Avenue
Flo. Commercial
Birthday: January 14
Memory: Tech Tourney '55
Bank treasurer 1; Honor guard 2
Be satisfied with nothing but your best.

BOND, E. ANNE
431 Somerville Avenue
Bono. College
Birthday: December 6
Memory: Mr. Berra's English Class
Glee Club 1
Three can keep a secret if two are dead.

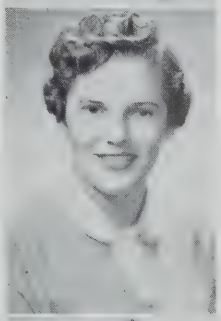

BORAKS, NANCY E.
95 Cedar Street
College
Birthday: August 22
Memory: The clique
French Club 1; Camera Club 1, 2, 3; GAA 1, 2; Chess Club 3; President Camera Club 3
Good is not good when better is expected.

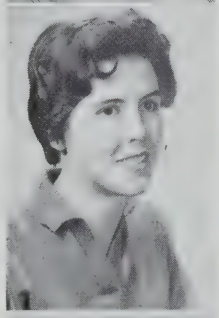

BORKUSH, GEORGE J.
94 Holland Street
Earl. College
Birthday: March 17
Memory: Defeat of Hillhouse High in Basketball
Band 1, 2, 3; Glee Club 3; Drum Major of Band
Don't jump in alarm if someday you see Georgie strutting down the street without a band!

BOSIO, CHARLES M.
54 Victoria Street
Charlie. College
Birthday: April 20
Memory: Two o'clock bell
Take from my life all worry and care, and put in their place a soft armchair.

BOUDREAU, RENE P.
33 Garrison Avenue
Sonny: Commercial
Birthday: November 4
Memory: Tech Tourney '55
Keep quiet until you feel talkative.

BOYCE, HELEN A.
34 Hawthorne Street
Obe. Commercial
Birthday: April 7
Memory: Jr. homeroom with Mr. Diegoli
Entertainment Group 2, 3; Glee Club 2, 3; Girls' Choir 2, 3
It's nice to be natural when you're naturally nice.

BOYCE, J. RICHARD
34 Hawthorne Street
Dick. Commercial
Birthday: June 29
Memory: Jr. U. S. History in room 321
Art Club 1, 2, 3
The practical prankster.

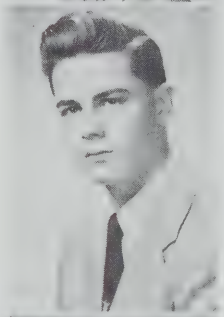

BOYD, CAROL A.
104 Albion Street
Cal. Commercial
Birthday: January 31
Memory: Special period in room 221
Radiator reporter 1; Honor guard 1
When there is fun she is always in it, never still for half a minute.

BOYLE, KATHRYN
70 Moreland Street
Kitty. Commercial
Birthday: April 22
Memory: Meeting "Red."
To succeed a girl must be diligent.

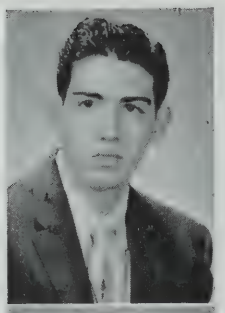

BRACCI, GEORGE T.
29 Bonair Street
College
Birthday: June 7
Memory: The day a test tube exploded in chemistry class
Good morning, good afternoon, good night; short day wasn't it!

BRADY, FRANCIS D.
26 Alma Avenue, Belmont
Chip. General
Birthday: March 30
Memory: Junior homeroom 27
A noble soul is like a ship at sea.

BREDIN, ROBERT J.
17 Chetwynd Road
Bob. College
Birthday: February 9
Memory: All those pretty girls
Art Club 1, 2, Treasurer 3; Radiator Art Staff 3; Webster 1; Junior Night Committee 2; Senior Night Committee; Kiwanis Poster Award 2
Eat, drink and be merry, for tomorrow we die!

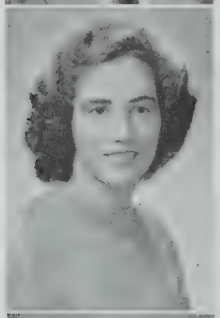

BRENNAN, CATHERINE E.
4 Putnam Street
Cathy. Commercial
Birthday: September 25
Memory: Tech Tourney '55
Must there be so much homework?

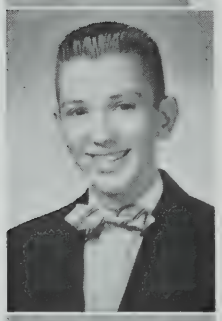

BRENNAN, DAVID W.
10 Dana Street, Cambridge
Dave. College
Birthday: August 27
Memory: Chemistry class
Student Council 1, 2, , Treasurer 3; Players' Club 1, 2, 3; Radiator Staff 2, 3; Webster 2, Vice-President 3; Yearbook Staff 3; CDD 1, 2, 3; Bank 1, 2, 3; Scholarship Play 2; Junior Prom Committee; National Honor 3
Tomorrow, and tomorrow, and tomorrow . . .

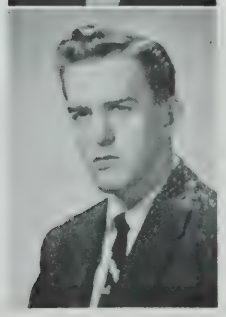

BRISCOE, KENNETH EUGENE
36 Prichard Avenue
Commercial
Birthday: October 24
Memory: Butch
Life can be peaches and cream, if you let it.

BRUNET, M. ELIZABETH
54 Conwell Avenue
Bette. College
Birthday: August 19
Memory: Mr. Jones' discussions
Camera Club 1, 3, Treasurer 2; GAA 1, 2; Basketball 1, 2; Softball 1; Portia 1; French Club 1; Drum and Bugle 3; Honor guard 1; Student Council 1
If youth but knew, and age but could!

BUCKLEY, BEVERLY A.
8A Cedar Street
Bev. Commercial
Birthday: January 24
Memory: Tech Tourney '55
Glee Club 2, 3; Proctor 1
Moments to remember.

BUCKLEY, GERALDINE A.
29 Ames Street
Jerrie. Commercial
Birthday: August 22
Memory: Tech Tourney '55
Swimming 3; Drum and Bugle 2; Camera Club 1
Silence is golden.

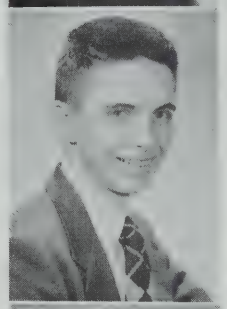

BUCKLEY, ROBERT D.
159 North Street
Bob. College
Birthday: December 26
Memory: Mr. Morrissey's Latin class
Art Club 1
Glory is temporal.

BULLOCK, STEPHANIE B.
89 Pearl Street
Steph. Commercial
Birthday: January 5
Memory: Mr. Burns
Girls' Glee Club 1, 2; Bank Corps 2; Honor guard 2; National Honor Society 2, 3
Love that died in winter's frown will live again in spring.

BUONO, IRENE C.
27 Brastow Avenue
Renie. Commercial
Birthday: August 17
Memory: Tech Tourney '55
Honor guard 2; Bank treasurer 1, 2, 3
A good sport and a loyal friend are two qualities that always blend.

BURKE, MARY E.
8 Olive Avenue
Butch. Commercial
Birthday: August 26
Memory: Special in 143
She's as sweet as she is fun.

BURNS, GERTRUDE M.
30 Irving Street
Trudy. Commercial
Birthday: October 13
Memory; Room 24
I'm not quiet, I'm just dreaming.

BURNS, PAUL W.
28 Wigglesworth Street
Smiley. Commercial
Birthday: May 16
Memory: Going to 321 for U. S. history
Football 1; Basketball 1; Baseball 1
He who laughs is always happy.

BURPEE, FREDERICK W.
34 Vermont Avenue
Freddie. General
Birthday: February 9
Memory: Jr. English in room 25
Hockey 1; Football 3; Glee Club 3; Football letter 3
What ever is worth doing is worth doing well.

BYERS, ROBERT A.
18 Mead Street
Bob. College
Birthday: June 10
Memory: Mr. Mooney's English class
Art Club 1, 2, 3; Boys' State 2
Comeand get me, Uncle Sam; now I'm ready!

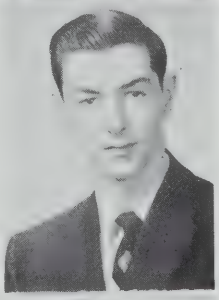

BYERS, WILLIAM G.
29 Appleton Street
General
Birthday: February 18
Memory: Tech Tourney '55
Real rare, but a boy well done.

CAFARELLI, JOSEPHINE C.
9 Prospect Hill Avenue
Jo. Commercial
Birthday: October 16
Bank Corps 1, 2, 3; Radiator Staff 2, 3; Election Commission, 1, 2, 3; Yearbook Staff 3; National Honor Society 2, 3
Most of us know how to say nothing; few of us know when.

CAIANI, VIRGINIA M.
164 Holland Street
Ginny. Commercial
Birthday: January 21
Memory: Senior homeroom
Bank corps 1, 2
A friend is never known until needed.

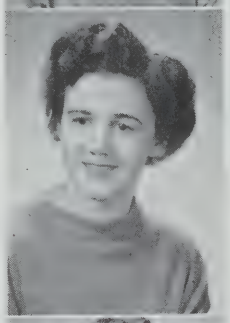

CAIZZI, MARIE P.
51 Maine Street
Caizzi. Commercial
Birthday: June 12
Memory: Special period in 254
Although she is quiet, she is sociable.

CAMELIO, ANNIE
80 Conwell Avenue
Commercial
Birthday: January 21
Bowling 1; Camera Club 2, 3, Secretary 2; Red Cross 3; CDD 3
What I think, I must speak.

CAMELIO, COSMO R.
4 Morton Street
Cos. General
Birthday: May 23
Memory: The day I met O'Leary "Ba-ba-lu."

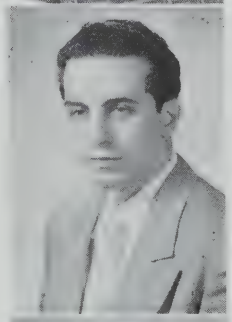

CAMPAGNA, CARL N.
128 Hudson Street
College
Birthday: January 16
Memory: Lunchroom
No sooner said than done.

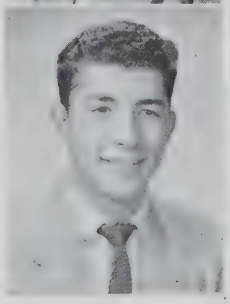

CAMPBELL, HAROLD J.
53 Berkeley Street
Harry. College
Birthday: September 4
Memory: Tech Tourney '55
Key Club 2, 3; Bank treasurer 1
To be sociable is a great asset.

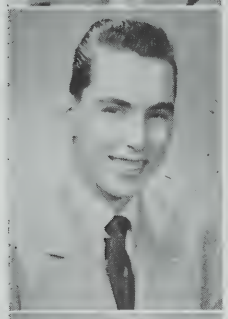

CAMPBELL, LAWRENCE M.
44 Gorham Street
Larry. Commercial
Birthday: June 6
Memory: Tech Tourney '55
Forget the past—look toward the future.

CAPARELLA, FRANCES
19 Jaques Street
Frannie. Commercial
Birthday: October 4
Memory: Special period
Just as good natured as she can be.

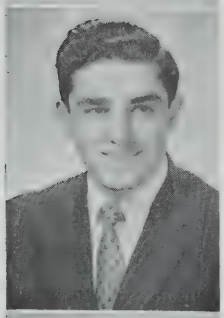

CAPOBIANCO, ROBERT
430 McGrath Highway
Cappy. College
Birthday: June 2
Key Club treasurer 2, 3
I came, I passed, I left.

CAPADANNO, VINCENT A.
31½ Adrian Street
Commercial
Birthday: August 31
Memory: Tech Tourney '55
A small man can do big things.

CAPELLO, JOSEPH R.
29 Heath Street
Joe. College
Birthday: June 16
Memory: Miss Kenney and Carol Willey
Traffic Squad 2
Whoso diggeth a pit shall fall therein.

CAPUANO, CATHERINE F.
7 Bradford Avenue
Cathy. Commercial
Birthday: June 14
Memory: Junior year in 232
The girl with a good sense of humor.

CAREY, DORIS J.
10 Prospect
Dody. Commercial
Birthday: December 28
Memory: Tech Tourney games
The true art is knowing when not to speak.

CARROLL, JUDITH A.
28 Pinckney Street
Fatty. Commercial
Birthday: October 6
Memory: Tech Tourney '55
Glee Club 1; Entertainment Group 1; Choir 3
She is as kind as she is fair.

CARUSO, ELEANOR M.
45 Simpson Avenue
Ellie. Commercial
Birthday: March 2
Memory: Crowded corridors
Red Cross 1, 2; Bank treasurer 2, 3
Tall, slender and sweet.

CARUSO, MARY R.
45 Simpson Avenue
Commercial
Birthday. October 1
Memory: Tech Tourney '55
The girl worth while is the one with the smile.

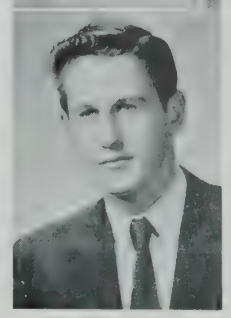

CASALI, WILLIAM A.
295A Beacon Street
Bill. Commercial
Birthday: March 22
Memory: Quitting school
If you can't take part in a sport—be a good one anyway.

CAVAGNARO, LOUIS N.
54 Heath Street
Lou. General
Birthday: May 15
Happy-go-lucky, a friend to all.

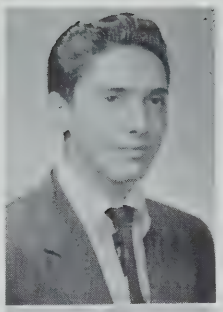

CERRATO, MARY L.
104 Central Street
Jean. Commercial
Birthday: May 2
Memory: Junior Prom
Band 1, 2
A small person with a big personality.

CESARIO, ARLENE MARIE
5 Wilton Street
Al. Commercial
Birthday: January 12
Memory: Red Convertible
Art Club 1, 2; Radiator reporter 1, 2
It is nice to be important; but more important to be nice.

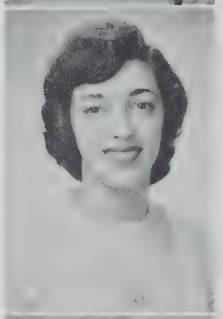

CHAPIN, PRISCILLA A.
30 Fairfax Street
Penny. Commercial
Birthday: October 20
Memory: Tech Tourney '55
Swimmin 1, 3; Bank treasurer 1; Radiator reporter 2; Library assisstant 1, 2
It matters not what you are thought to be, but what you are.

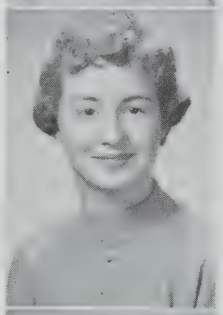

CHASE, JEAN C.
25 Otis Street
General
Birthday: October 27
Memory: Junior Prom
Never put off what can be done today.

CHIARY, JEANETTE C.
101 Pearson Road
Jan. Commercial
Birthday: February 13
Memory: Tech Tournament '55
She's pretty and sweet and nice to meet.

CHIKLAKIS, DESPA
12 Linehan Court
Chicky. Commercial
Birthday: May 8
Memory: Special periods
Her winning smile will carry her many a mile.

CHITTENDEN, THOMAS F.
19 Hawthorne Street
Chit. General
Birthday: July 13
Memory: 6th period
Art Club 2, 3
2nd prize Starlet poster contest '55
If at first you don't succeed, try, try again.

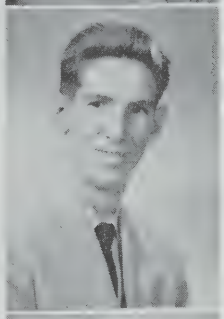

CHONINARD, HELEN Y.
7 Windom Street
Len. Commercial
Birthday: January 12
Memory: Tech Tourney '54
Bowling 2, 3; Swimming 1
A friend in need is a friend indeed.

CIANO. ELENA M.
25 Munroe Street
Ellie. College
Birthday: December 29
Student Council 3; Players' Club 1, 2, Treasurer 3; Scholarship Play 3; Radiator Staff 2, 3; Yearbook Staff 3; Portia 1, 2,; GAA 1, 2, 3 Basketball 1, 2, 3; Badminton 1, 2, 3; Swimming 1, 2; Sophomore Girls' Glee Club Vice-President 1
The aim if reached or not makes great the life.

CICERANO, NORMA J.
11a Dane Street
Commercial
Birthday: January 3
Memory: Sophomore Hop
Proctor 1; Bank Corps 1, 2
Fools walk in where angels fear to tread.

CICHY, GERALD R.
42 Fairfax Street
Jerry. Scientific
Birthday: April 12
Track 1, 2, 3; Key Club 2, 3; UN Day 1, 2, 3
If you confer a benefit, never remember it; if you receive one, never forget it.

CIMORELLI, ELAINE T.
18 School Street
Cimm. Commercial
Birthday: August 3
Memory: Special period in 221
A girl with poise and sophistication.

CIOFFI, PAUL N.
5 Bond Street
Chof. Commercial
Birthday: November 26
Memory: Tech Tourney '55
Be silent and safe; silence never betrays you.

CLANCY, EDWARD J.
119 North Street
Clance: Commercial
Birthday: June 29
Memory: Sophomore Bookkeeping class
Good deeds speak for themselves; the tongue only interrupts their eloquence.

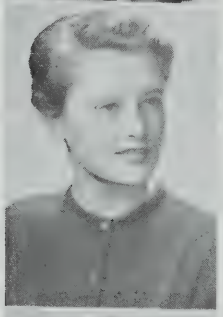

CLANCY, MARIE E.
10 Melville Road
Commercial
Birthday: October 18
We can never retrace our hasty steps.

CLIFFORD, GERALDINE A.
46 Elm Street
Gerry. Commercial
Birthday: July 15
Memory: Tech Tourney
Proctor 2
Better late than never.

COCHIOS, FRANCES M.
69 Farragut Avenue
Frannie. College
Birthday: April 30
Memory: Tech Tourney '55
Camera Club 1, 3; Homeroom Bank treasurer 3
What is more noble than to form the minds of youth?

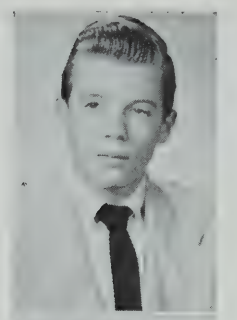

COFFEY, STEPHEN T.
35 Cutter Street
Steve. General
Birthday: December 26
Memory: Room 29 Junior year
To live, a man must fight.

COHEN, JO-ANN L.
11 Endicott Avenue
Jo. Commercial
Birthday: January 28
Memory: Tech Tourney games
Girls' Glee Club 1, 2, 3; Entertainment Group 2, 3; Bank Corps 1, 2; Girls' Choir 2, 3; Secretary of Girls' Glee Club 3
Find a friend and you will find a treasure.

COLBERT, JOHN T.
63 Linden Avenue
Colby. Commercial
Birthday: May 1
Memory: Tech Tourney '55
Boys' Glee Club 3; Proctor 1, 2
I like work; it fascinates me; I can sit and watch it for hours.

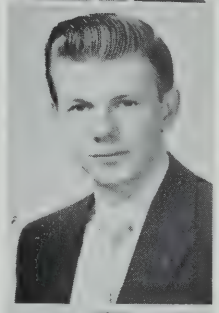

COLE, ERNEST J.
113 Hammond Road
Buddy. General
Birthday: December 22
Memory: Somerville vs. Quincy—Tech Tourney
Submarine races are his delight.

COLEMAN, CHARLES P.
24 Greenville Street
Charlie. General
Birthday: February 1
Memory: Special Period, Room 29
Band 1, 2; Boys' Glee Club 3
People who make the best of it seldom get the worst of it.

COLLINS, DAVID F.
65 Cherry Street
Dave. Commercial
Birthday: May 24
Memory: Miss Bellamy's Law class
Never worry, life is gay.

CONNELLY, ROBERT L.
8 Emerson Street
Bob. General
Birthday: October 19
Hockey 2, 3; Boys' Glee Club 3
Sing all your troubles away.

CONROY, WILLIAM J.
105 Hancock St.
Billy. Commercial
Birthday: January 7
Memory: Tech Tourney
Mischief is his motto.

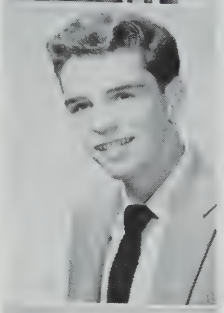

CORBETT, WALDA J.
4 Essex Street
College
Birthday: August 2
GAA 1, 2, Secretary 3; Softball 1, 2, 3; Badminton 1, 2; Swimming 1, 2, 3; Cheerleader, 2, 3; Class Secretary 2; Student Council 2, Secretary 3; Good Government 2, 2,3; Radiator 1, 2, 3; National Honor 2, Vice-President 3; Graduating with honor.
What's life, if not for fun!

CORCORAN, VINCENT A.
393 Washington Street
Vinnie. General
Birthday: February 8
Memory: Math class
Football 1, Co-captain 2, 3
Football letters 3; All Scholastic 3
Sportsmanship is greater than glory.

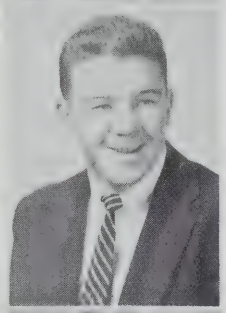

CORRIGAN, JOSEPH B.
40 Wyatt Street
Joe. General
Birthday: January 17
Memory: Emergency room
All play and no work is the best philosophy in my life.

COSTA, CAROL A.
2 Mount Vernon Street
College
Birthday: November 21
Memory: Mr. Jones's history recitations
Love makes time pass.

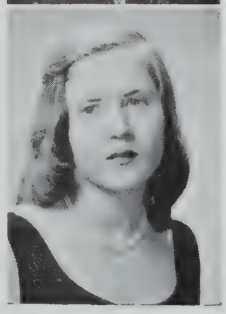

COTINO, JOHN A.
453 Broadway
College
Birthday: August 14
Memory: Lunch time in 244
Proctor 3
They may conquer who believe they can.

COURAS, ROSALIE M.
20 Glenn Street
Rose. Commercial
Birthday: September 2
Memory: Last days of school
Camera Club 3
Beautiful brown eyes.

COUTURE, RICHARD A.
71 Avon Street
Cooch. College
Birthday: October 15
Memory: Fitzy's Christmas arty
Proctor 1
Man has his will, but woman has her way.

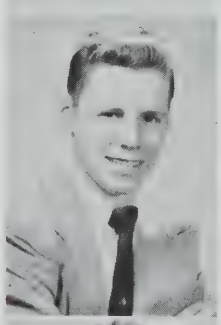

COVINO, EVELYN M.
58 School Street
Stella. Commercial
Birthday: May 27
Memory: Special period, 143
He who worships God will get to see Him.

CRAWFORD, GWENDOLYN D.
22 Billingham Street
Gwen. College
Birthday: July 29
Junior Red Cross Council 1
Quietness is a rare virtue that few possess.

CROCKETT, ANITA E.
12 Stanford Terrace
Nita. Commercial
Birthday: June 25
Memory: Tech Tourney '55
The great pretender.

CROSBY, CONSTANCE H.
41 Curtis Avenue
Connie. General
Birthday: July 23
Memory: Math class in 306
Entertainment Group 3; Girls' Choir 3; Drum and Bugle Corps 2, 3; GAA 2, 3; Swimming 3; Proctor 1; Red Cross 2
What is worth doing at all is worth doing well.

CROWLEY, CORNELIUS J.
8 Mountain Avenue
Crusher. College
Birthday: February 13
Memory: Graduation
Live for today, because tomorrow isn't here!

CULLEN, ALBERT F.
70 Governor Winthrop Road
Albie. College
Birthday: August 17
Football 1, 2, 3; Hockey 2; Key Club 2, 3; Proctor 3
Football letter
Other men eat to live, but I live to eat.

CURRAN, THERESA R.
150 Albion Street
Terry. Commercial
Birthday: December 14
Memory: Tech Tourney '55
Players' Club 1; Proctor 2; Bank treasurer 3; Library Assistant
Sincere as she is friendly.

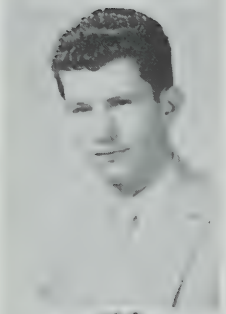

CURTIN, JOSEPH K.
192 Somerville Avenue
Hot-Rod. General
Birthday: June 28
Memory: Friendly classmates
Weekend Warriors (USMCR).

DaCOSTA, ARMENIA M.
57 Springfield Street
Gerry. Commercial
Birthday: January 7
Memory: Sophomore year, 341
Red Cross 2; Bank Corps 1
She is pretty, kind, and sweet.

D'ALIO, DOLORES T.
17 Park Street
Dolly. Commercial
Birthday: September 15
Memory: My sophomore homeroom
She came, she saw, she conquered.

DALEY, ROBERT P.
7 Greenville Court
Bob. Commercial
Birthday: August 13
Memory: Tech Tourney
Baseball 1, 2, 3
Baseball letter 3
To play a sport, a sport you must be.

DALY, BARBARA A.
27 Springfield Street
Bobs. Commercial
Birthday: June 13
Memory: Tech Tourney '55
Bank treasurer
It's nice to be natural when you're naturally nice.

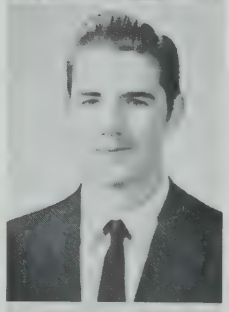

DALY, ROBERT E.
126 Hudson Street
Bob. College
Birthday: March 1
Memory: Lunch across the street
Radiator Reporter 2
To know him is to like him.

DANNAHER, THOMAS F.
12 Wright Street
Tom. Commercial
Birthday: October 8
Memory: Chewing gum
What trouble is for others, is fun for me.

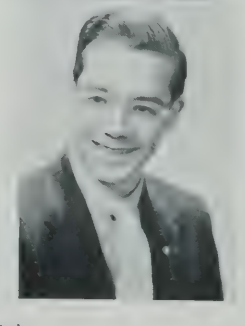

de BRUYN, PAUL
50 Hudson Street
The Bear. College
Birthday: November 29
Memory: Tech Tourney '55
Key Club 2, 3; Traffic Squad 1, 2
He is sure to go far.

De CELLIS, JEANETTE D.
42 Benton Road
Jan. Commercial
Birthday: July 13
Memory: Cafeteria
Girls' Glee Club 1, 2, 3; Red Cross 2, 3; GAA 1; Swimming 1
Dancing feet and a dancing heart.

De COSTA, THOMAS J.
12 Beacon Terrace
Tom. Commercial
Birthday: December 13
Memory: SHS beating Waltham
Bank Corps 1, 2; Bank treasurer 1
Time for work, time for play, during classes every day.

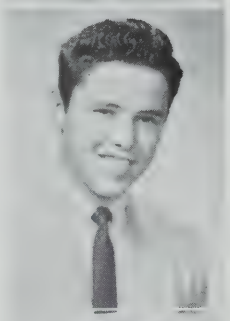

DEMETRI, ELIA P.
8 Wyatt Street
College
Birthday: September 23
Memory: Tech Tourney '55
Winter Track 1, 2, 3; Radiator Staff 2, 3; Key Club 2, 3; Cross Country 1, 2, 3; CDD 2, 3; Baseball 1; Spring Track 2; Yearbook 3; Winter Track and Cross Country Letter 3
Tomorrow's too late; live today.

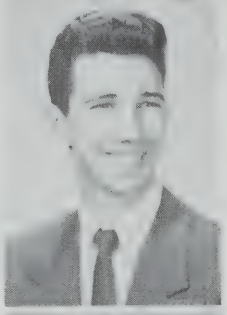

DeNAPOLI, ANN M.
109 Walnut Street
Commercial
Birthday: February 21
Memory: Tech Tourney
Girls' Glee Club 1, 2, Treasurer 3; Entertainment Group 1, 2, 3; Choir 1, 2, 3; Radiator Reporter 1, 2
There's sunshine in her smile and mischief in her eyes.

D'ENTREMONT, AUGUSTINE F.
2 Trull Street
Auggie. Commercial
Birthday: September 7
Memory: Pre-driving classes
Red Cross Representative 2
You're never too young.

DePARI, JOSEPH P.
38 Mansfield Street
Joe. College
Birthday: August 30
Memory: Ancient History with Miss Ayers
Winner Pan-American Contest
Without music, life would be a mistake.

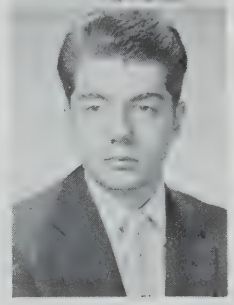

DerMANUELIAN, VAHE
56 Puritan Road
College
Birthday: December 28
Memory: Music Department
Boys' Glee Club 1, 2, President 3; Entertainment Group 1, 2, 3; SHS Glee Club 1, 2, 3
A good scholar and a perfect gentleman.

DESMOND, JOSEPH M.
14 Atherton Street
Joe. Commercial
Birthday: September 4
Memory: Sophomore year
He is sure to be a success, just as sure as he is handsome.

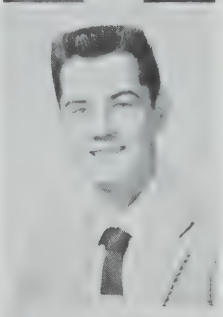

DESOREY, RITA J.
27 Ibbetson Street
Twinkle. Commercial
Birthday: August 28
Memory: Teasing Davy Crockett and Cosmo
Bank treasurer 1
It's later than you think.

DEVEREAUX, JOHN R.
105 Willow Avenue
Commercial
Birthday: September 20
Memory: Miss Connolly
The great end of life is not knowledge but action.

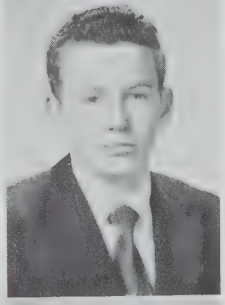

DiBIASE, COSMO J.
159 West Adams Street
Cos. Commercial
Birthday: January 17
Memory: '55 Thanksgiving football game
Football 1, 2, 3
Football letter 3
Handsome nad humorous; he has a charm all his own.

DiBONA, DONALD R.
296 McGrath Highway
Donnie. College
Birthday: December 20
Memory: '55 Tech Tourney
Key Club 2; Student Council 3; Good Government 3; Winter and Spring Track Letters 2, 3; Cross Country 1, 2, letter 3; Webster 1; Student Exchange 3; National Honor 2, 3; President 2
Let kings give way to poetry.

DiCARLO, JOSEPH P.
80 Myrtle Street
Joe. General
Birthday: January 9
Memory: Senior Prom
You can't take good time with you —so have fun.

DiFRANCO, MADELINE E.
10 Olive Avenue
Macs. Commercial
Birthday: October 29
Memory: Special Period Sermons
Personality is priceless.

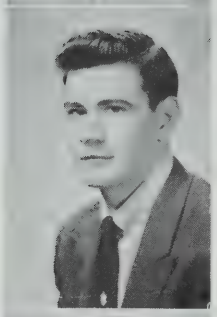

DILLON, ROBERT R.
57 Bromfield Road
General
Birthday: August 9
Success is the ability to get along with some people, and ahead of others.

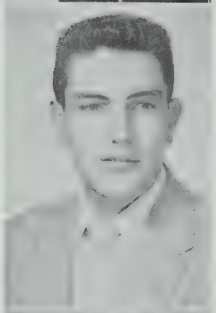

DIMILLA, ROBERT R.
15½ Albion Street
Bob. Commercial
Birthday: February 26
Memory: Tech Tourney '55
Glee Club 2; Band 1, 3
Guess and fail; know and succeed.

DiNITTO, NICHOLAS A.
6 Hill Street
Nick. Commercial
Birthday: October 16
Memory: 5th Period English class
Football 1, 2, 3
He can, who thinks he can—I can!

DIONNE, ARTHUR J.
11 Fenwick Street
Artie. General A
Birthday: November 12
Nothing to do and plenty of time to do it.

DiROCCO, HENRY E.
22A Pearl Street
Greek General
Birthday: April 22
Memory: Room 113 Sophomore year
Before you get mad at the faults of others count ten . . ten of your own.

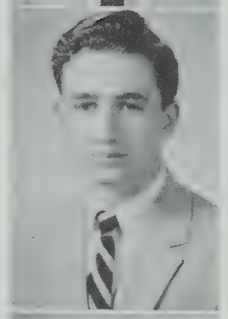

DiSESSA, JOSEPH GERALD
3 Yerxa Road, Arlington
Joe. Commercial
Birthday: July 23
Memory: John Moore
"Where knowledge is king, and the reward king size."

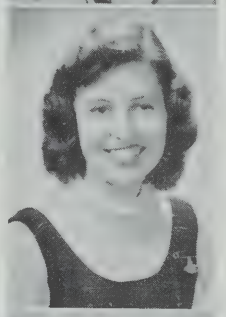

DOHERTY, RITA C.
3 Pearl Terrace
Commercial
Birthday: August 31
Memory: Tech Tourneys
Good things come in small packages.

DONAHOE, DOROTHY L.
6 Gibbens Street
Dora Mae. Commercial
Birthday: February 18
Memory: Three lunch shifts
Election Committee 3; GAA; Swimming 1, 2, 3; Bank treasurer 3
"Stop it."

DONATI, ARMANDO J.
11 Langmaid Avenue
Sonny. General
Birthday: August 10
Memory: Mr. McCusker's office.
"Girls—you can't do anything with them, and yet you can't do anything without them."

DONNARUMA, CAROL A.
41 Belmont Street
Dunsy. Commercial
Birthday: May 26
Memory: Special in 343
Cheerleader 2; Election Commission 3
God helps those who help themselves!

DONNARUMA, MARIE D.
41 Belmont Street
De Dee. Commercial
Birthday: May 26
Memory: Lunchroom
Bank Corps 1, 2, 3; Portia, 1, 2, 3, GAA 1; Election Commission 2, 3; Swimming 1
He who tries shall succeed.

DRAKE, FRANCIS A.
67 Puritan Road
Frank. College
Birthday: July 10
Memory: "The Girls"
SHS Glee Club 2, 3; Boys' Glee Club 2, 3; Entertainment Group 2, 3
Work is the yeast that makes the dough.

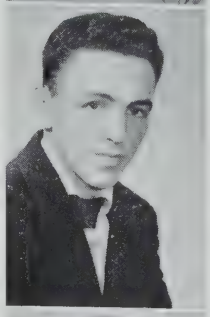

DRINKWATER, BARBARA A.
40 Freemont Street
Babs. Commercial
Birthday: August 18
Memory: My sophomore algebra class ?
Bank treasurer 1, Student Council 2
It matters not how long we live, but how we live.

DUFFANY, GEORGE E.
5 Taunton Street
Chich. General
Birthday: October 28
Memory: The first quarter on the Traffic Squad
Traffic Squad 3
In school every day, keeps the truant officer away.

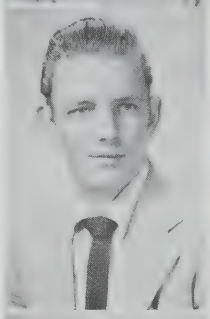

DULGARIAN, VIRGINIA
38 Clarendon Avenue
Ginny. Commercial
Birthday: June 22
Memory: Sermons in 321
Girls' Glee Club 1, 2, 3
Memories of you.

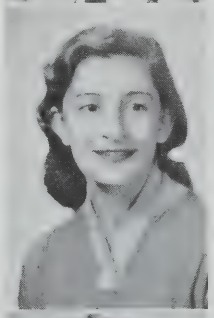

DUNN, MARCIA A.
41 Ware Street
Marsh. Commercial
Birthday: September 17
Memory: Tech Tourney '55
Bank Corps, Proctor 3
Never say die!

DWYER, JAMES R.
231 Morrison Avenue
Jim. General
Birthday: February 7
Football 1, 2, 3; Basketball 1, 3
Why do they call me "Jammie"?

DYER, NANCY A.
70 Myrtle Street
Nance. Commercial
Birthday: January 30
Memory: Tech Tourney '55
Proctor 1
The longest walk—the first grade to a diploma.

EDELSTEIN, MARCIA V.
16 Partridge Avenue
Marsh. College
Birthday: April 26
Memory: First time I heard the school song
Players' Club 2, 3; Portia 1, 2, 3; GAA 1, 2; Radiator Reporter 2; Scholarship Play 3
What is life without happiness?

ELLIS, CHARLENE L.
44 Sydney Street
General
Birthday: March 12
I love the sound of wedding bells.

ENGLISH, ROBERT J.
62 Elmwood Street
Bob. College
Birthday: July 25
Memory: Sophomore year
Never darken another person's door; try to brighten it.

ERRICO, JAMES A.
9 Madison Street
Jim-Jim. Commercial
Birthday: October 26
Memory: Tech Tourney '55
Glee Club 2, 3; Bank 1; Proctor 1.
"Without a smile, I can't go on."

FAGONE, BARBARA A.
61 Grove Street
Barbie. College
Birthday: February 3
Memory. Senior history class
Portia 1, 2, 3; Players' Club 1, 2; GAA 1; Scholarship Play 2; Student Council 1, 2; Bank treasurer 3
Politeness is better than logic. You can often persuade, when you cannot convince.

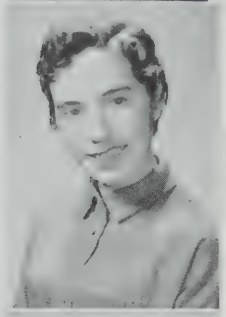

FANTASIA, CIVITA M.
44 Benton Road
Tina Marie. Commercial
Birthday: August 27
Memory: Special Period
Quiet and petite.

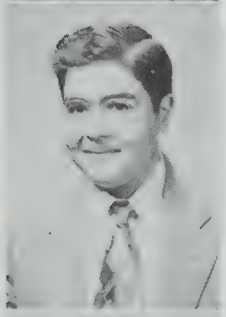

FANTASIA, SALVATORE B.
26 Morrison Avenue
Sal. Scientific
Birthday: April 11
Band 1, 2, 3; Players' Club 1, 2, 3; CDD 2, 3; Election Commission 2, 3; Traffic Squad 1, 2, 3; Chess Club 2, 3; Football Manager 3
Better late than never.

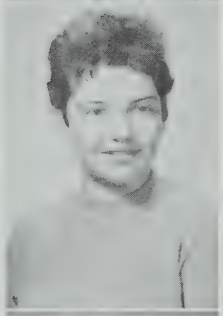

FARINA, THERESA F.
100 Wheatland Street
Terry. Commercial
Birthday: October 22
Memory: Tech Tourney '55
A girl worth knowing and a friend worth having.

FARRAR, CHARLOTTE
89 School Street
College
Birthday: July 14
Memory: Room 24
Portia 1, 2, Secretary 3; CDD 2, 3; Library Assistant 3
It's a quiet worker who succeeds.

FEDERICO, DOMINIC A.
13 Cameron Avenue
Dom. General
Birthday: March 27
Memory: All my teachers
To know him is to like him.

FERNANDEZ, DOLORES T.
43 Whitman Street
Dee. General
Birthday: November 29
Memory: Entering Senior year
Bank treasurer 1, 2, 3
Mischief lurks in her eyes.

FERRACANE, ALICE J.
63 Avon Street
Ferra. College
Birthday: February 17
Memory: "Pete"
Proctor 2; Room treasurer 3; GAA 1, 2, 3; Basketball 1, 2, Captain 3; Badminton 1, 2, 3; Bowling 1; Softball 1, 2; Letter "S" from GAA 1 and 2
Play the game beyond the prize.

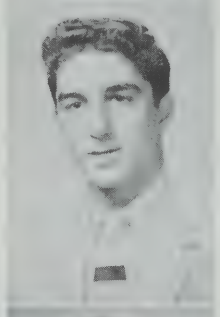

FERRANTE, ALBERT F.
19 Cherry Street
Al. Commercial
Birthday: May 2
Memory: Trying to find a good study room.
Football 3
It's nice to be important, but more important to be nice.

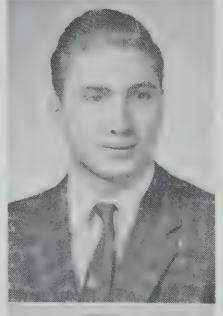

FERRANTE, RICHARD J.
138 Bailey Road
Dick. Retail distribution
Birthday: January 2
Memory: Tech Tourney '55
He wants to be a successful officer in the U.S.M.M.

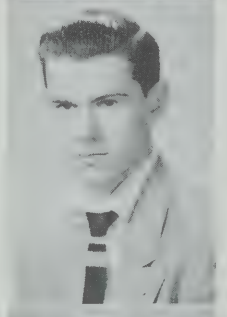

FERRARI, EUGENE J. (JR.)
26 Ivaloo Street
Gene. Scientific
Birthday: May 14
Key Club, Director 2, 3; Bank treasurer 1, 2, 3
Success in life is a matter not so much of talent and opportunity as of concentration and perseverance.

FERRINI, VICTOR J.
11 Craigie Street
Vic. Commercial
Birthday: October 26
Memory: Special periods in 143
Proctor 1
Silent, but observing.

FINNIGAN, JANET ANN
24 Main Street
Commercial
Birthday: October 30
Memory: Tech Tourney '55
Election Commission 3; Camera Club 1; Radiator Reporter 1; Red Cross 1; Art 1
Her winning smile will carry her many a mile.

FINIGAN, SARAH A.
20 Monument Street
Sally. Commercial
Birthday: May 14
Memory: Sunday, Nov. 27, at 8:30 P.M.
Radiator Reporter 3; Honor Guard 1, 2; Election Commission 3
When the moment arises, Sally is full of surprises.

FITZGERALD, DANIEL J.
9 Atherton Street
Fitzie. Commercial
Birthday: May 12
Memory: Special period 343
Call me anything but early.

FITZGERALD, MARY E.
9 Atherton Street
Fitzie. Commercial
Birthday: May 18
Memory: Special period in 143
Election Committee 3; Bank treasurer 1
Gay and full of life is she.

FLAHERTY, PATRICIA A.
40 Pearson Avenue
Pat. College
Birthday: September 27
Radiator Junior Editor 2, Editor-in-Chief 3; Class Vice-President 1, 2, 3; Portia President 3; GAA President 3; Student Council 1, 2, 3, Swimming Captain 3; Badminton Manager 2; Basketball; Glee Club, 2, 3; National Honor Society 2, 3; Graduating with honor
The best is yet to be.

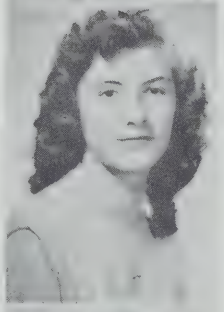

FLYNN, CAROL A.
45 Porter Street
Carol. Commercial
Birthday: April 25
Memory: Special in 343
Junior Night Committee; Cheerleader, Bank treasurer 1; Proctor 3; Red Cross 3; Honor Guard 2; Drum and Bugle 2; Bank Corps 1; GAA 1; Swimming 1; Bowling 1
She would make your coffee sweet.

FOLEY, ISABEL H.
2 Wellington Avenue
Doll. Commercial
Birthday: July 31
Memory: The incident in pre-driving class
Bank treasurer 1, 2, 3
A pretty girl is like a melody.

FONSECA, ROBERT J.
24 Albion Street
Bob. Commercial
Birthday: May 14
Memory: Tech Tourney '55
Band 1, 3
Ambition! Ambition! Let me have ambition!

FONTANA, JOSEPHINE S.
68 Bonair Street
Commercial
Birthday: October 2
Memory: SHS on a high and windy hill
Radiator Reporter 3; Red Cross 2
It's a woman's world.

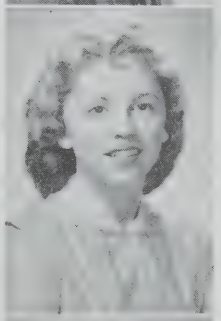

FORD, ROBERT J.
83 Belmont Street
Martian Bob. College
Birthday: April 29
Memory: Specials in 25
Baseball 1
Live, love, laugh, and be happy, For graduation is here!

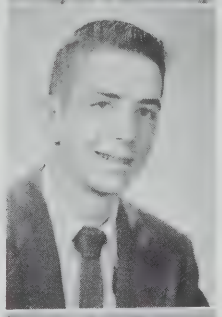

FORSTER, BARBARA A.
41 Horace Street
Babs. Commercial
Birthday: January 21
Memory: The time spent in Miss Keating's room
Trifles make perfection, but perfection is no trifle.

FORTUNE, MARY M.
36 Moreland Street
Peggy. General
Birthday: June 27
Memory: Biology with Mr. Lynch in 105
Bank treasurer 1, 2, 3
It's nice to be important, but more important to be nice.

FRATUS, DIANE T. J.
38 Berkeley Street
Di. College
Birthday: May 29
Memory: Senior year
Radiator Staff 3; Library Assistant 3; Proctor 1; Honor Guard 2
A lowly heart doth win the love of all.

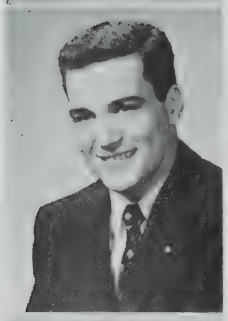

FREITAS, DANIEL P.
28 Farragut Avenue
Danny. College
Birthday: October 6
Memory: The day school filed out on an unexplained alarm
Boys' Glee Club 1, 2, 3; Graduation Chorus 1, 2, 3; Entertainment Group 3; Webster 1, treasurer 2; Student Council Representative 3; Model UN Assembly 2
Dum, Spiro, Spero.

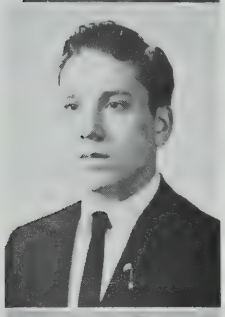

FREITAS, MANUEL E.
40 Hall Avenue
Mannie. College
Birthday: May 25
Memory: Players' Club dance '54
Art Club 1, 2, 3; CDD 3; Radiator Art Staff 3; First Prize Kiwanis Poster Award 1955
Oh to be caught in the "Tender Trap."

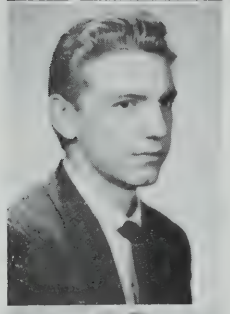

FUGAZZOTTO, CARMEN D.
158 Curtis Street
Sonny. Commercial
Birthday: May 1
Memory: '54 Tech Tourney
Where all is harmony, and calm, and quiet.

FUGAZZOTTO, DOLORES M.
297 Alewife Brook Parkway
De. Commercial
Birthday: July
Memory: English class
Honor Guard 1; Proctor 1, 3; Bank treasurer 1
Perfect attendance six years
Small, sweet, and petite.

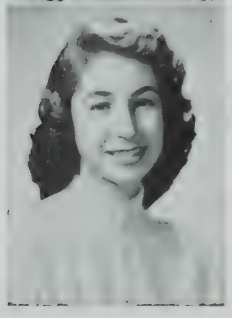

FUNICELLO, M EILEEN
7 Waldo Avenue
General
Birthday: May 30
Memory: Tech Tourney '55
Patience is a vritue.

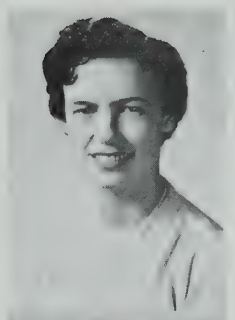

FUSTOLO, MARY G.
14 Knapp Street
Commercial
Birthday: August 27
Memory: Sophomore Hop
Bank treasurer 1, 2, 3
Don't say all you know, but know all that you say.

GADOLINI, MARIE A.
36 Ibbetson Street
Gady. College
Birthday: November 29
Memory: Tech Tourney '55
French Club 1; Players' Club 1; Basketball 1; Honor Guard 1; Red Cross 1; Bank treasurer 1; Swimming 1; Camera Club 1
If you can't be the sun with his cheery smile, you can be the cheerful sunbeam for a little while.

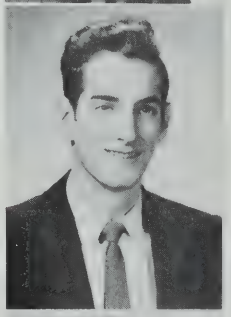

GAILEY, ROBERT M.
115 Elm Street
General
Birthday: December 28
Memory: The Basketball games
Traffic Squad 3; Proctor 1
Have no fears—I squeezed through all the other years.

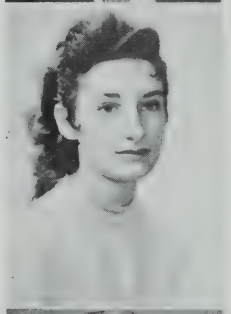

GALANTE, ANNE M.
8 Bailey Road
Ann. Commercial
Birthday: May 2
Memory: Tech Tourney games
Library Assistant 1; Glee Club 1; Badminton 2
To her friends she is most dear; lovable, happy, sincere.

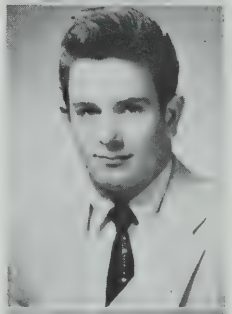

GALLIGANI, DAVID F.
48 Hooker Avenue
Commercial
Birthday: November 6
Memory: Special Period in Junior year
Track 2, 3; Baseball 1
His good disposition is a quality hard to find.

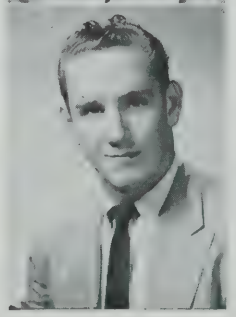

GALLIGANI, FRANK J.
48 Hooker Avenue
Commercial
Birthday: November 6
Memory: Tech Tourney '55
Track 2, 3
Too funny for words.

GALVIN, WILLIAM J.
125 Walnut Street
Bill. Retail Distribution
Birthday: June 30
A quiet boy, but full of fun.

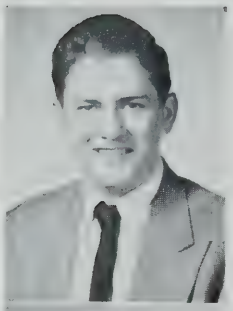

GANGI, VICTOR A.
45 Church Street
Vic. Commercial
Birthday: July 8
Memory: Tech Tourney '55
If you can give but can't take in return, your social standing will not increase.

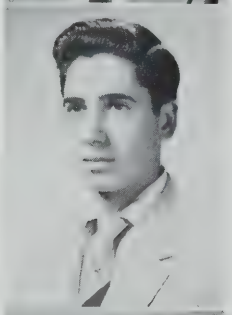

GARABEDIAN, EDWINA C.
139 Elm Street
Eddie. College
Birthday: September 6
Girls' Glee Club 2, 3; Entertainment Group 2, 3; Glee Club Librarian 3; Girls' Choir 2, 3; GAA 2, 3; Basketball 2; Bowling 3; Badminton 3; Players' Club 3
Speech and friendliness go hand in hand.

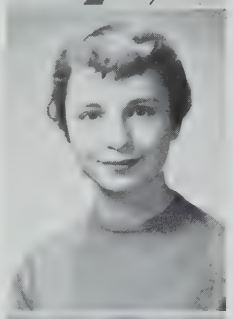

GARALIS, THELMA
58 Alston Street
Honey. Commercial
Birthday: August 4
Memory: Tech Tourney '55
As graceful as a cloud on a bright summer day.

GARBER, RICHARD E.
166 Lowell Street
General
Birthday: March 8
Memory: Tech Tourney '55
Worry and I have never met.

GARDINI, JANE A.
5 Whipple Road, Lexington
Janie. Commercial
Birthday: February 22
Memory: Substitute teachers
Art Club 3
As merry as the day is long.

GATTENY, GEORGE D.
107 Josephine Avenue
Amsey. Commercial
Birthday: September 1
Memory: Office work
If you know George, you have to like him.

GATTI, JEANNE L.
10 Partridge Avenue
Gin. Commercial
Birthday: March 4
Memory: Junior year in room 31
Haste not; rest not.

GAUVREAU, DAVID M.
39 Montrose Street
College
Birthday: August 21
Memory: Bell ending English class
An A in Trig! An A in Trig!
My kingdom for an A in Trig!

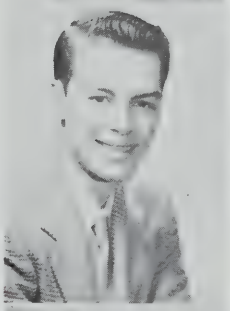

GEHL, JOAN H.
140 Central Street
Wautoma. College
Birthday: September 12
Memory: Miss Kacoyanis
Honor Guard 1
Girls who wear glasses are pretty cute lasses.

GELORMINI, JOSEPH L.
15 Gorham Street
Gelly. College
Birthday: June 18
Memory: Senior English room 24
We want everything, but we are prepared for nothing.

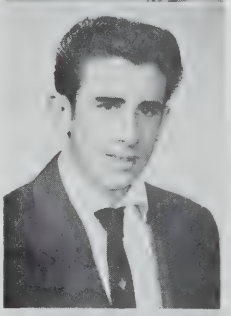

GENTILE, MARIE T.
123 Hudson Street
Re-Re. Commercial
Birthday: May 28
Memory: My Junior English class
Radiator Reporter 1
A kindly smile and pretty eyes.

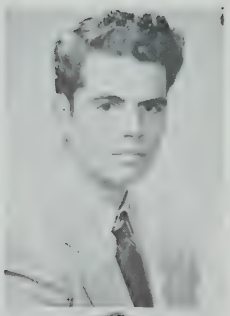

GIBBONS, CHARLES H.
133 Bailey Road
Gibby. College
Birthday: December 5
Memory: Miss Carven's homeroom
Hockey 3
The only way you can become of any value to yourself is to become indispensable to others.

GILLIS, ELECTRA P.
201 Summer Street
Ellie. Commercial
Birthday: June 15
Memory: Our musical stage shows
Girls' Glee Club 1, 2, 3; Girls' Choir 1, 2; Entertainment Group 3; Players' Club 1; Election Commission 3
Patience is a virtue.

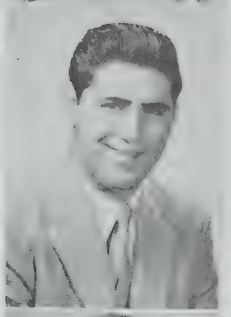

GIOIOSA, ROBERT ANTHONY
610 Mystic Avenue
Gi. General A
Birthday: May 22
Memory: Nice teachers
A future husband.

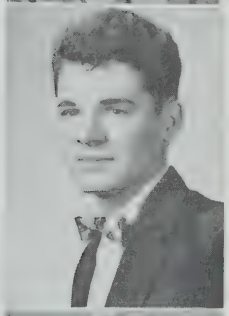

GIRARD, RICHARD E.
65 Oak Street
Jug. General
Birthday: October 9
Memory: Junior year Physics class
The measure of a man's real character is what he would do if he knew he would never be found out.

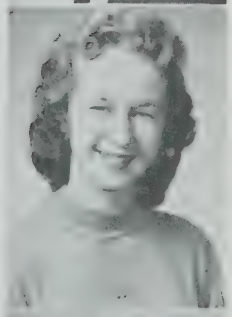

GLEJZER, NANCY A.
25 Knapp Street
Nan. Commercial
Birthday: February 8
Memory Fifth period English class.
Radiator Reporter 3
Light and blonde and she's usually gone!

GOBRON, JOANNE M.
9 Acadia Park
Jo. College
Birthday: December 8
Memory: Junior English class in 313
Glee Club 2; Radiator Reporter 1; Entertainment Group 3
Not by years, but by disposition is wisdom acquired.

GOODRICH, DOROTHY H.
15 Eastman Road
Dottie. Commercial
Birthday: November 6
Memory: Senior year
Election Commission 3; Glee Club 3; GAA 1, Swimming 1; Proctor 3
To have a treasure, find a friend.

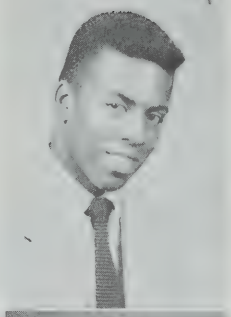

GOODRIDGE, VINCENT
48 Cameron Avenue
Vinny. College
Birthday: October 21
Memory: Tech Tourney '55
Boys' Glee Club 1, 2, 3; Track 1, 2, 3; Basketball 1, 2, 3; Basketball Co-captain 3; Band 1, 2, 3
One smile is worth a million tears.

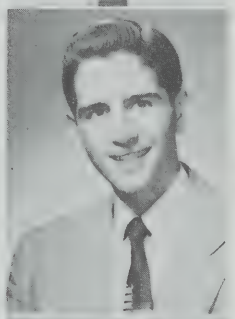

GORDON, HERBERT D.
7 Waterhouse Street
Herb. College
Birthday: September 18
Memory: All that homework!
Art Club 1, 2, President 3; Class treasurer 2, 3; Student Council 2, treasurer 3; Band 1; Proctor 2; Radiator Staff 2, 3; Yearbook Staff 2, 3; National Honor 3; Kiwanis Poster Award, 1st prize
Slow down! You'll live longer.

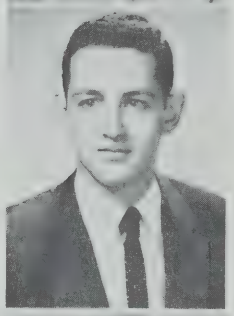

GORMLEY, MICHAEL F.
11 Pennsylvania Avenue
Birthday: April 9
President Players' Club 3; Student Council President 3; Secretary CDD 3; Players' Club 1, 2; Student Council 1, 2, CDD 2; Radiator Staff 2, 3; Yearbook Staff 3; Key Club 2, 3; Chess Club 2, 3; Entertainment Group 1; Harvard Book Prize 2; Boys' State 2; National Honor 2, 3

GOTTLIEB, IYLENE
22 Wisconsin Avenue
College
Birthday: November 21
Memory: English class
GAA 1, 2; Bowling 1, 2; Swimming 1
I don't believe in love at first sight, but I do believe in taking a second look.

GRAY, FRANKLIN B.
1 Taunton Street
Frank. Commercial
Birthday: September 30
Memory: Junior English class in room 27
Give me the splendid silent sun.

GRECO, MARIE G.
26 Fenwick Street
Commercial
Birthday: May 9
Memory: Tech Tourney '55
Bank treasurer 3
Shy and sweet, she's hard to beat.

GREENBERG, ESTHER F.
14A Cherry Street
Essie. Commercial
Birthday: August 20
Memory: Class Day and Graduation
Always rough and ready, willing to learn.

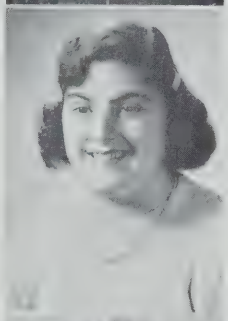

GRENGA, PAULINE L.
95 Puritan Road
Lorry . General
Birthday: September 2
Memory: Basketball game at Quincy '53
Rock and Roll cra-z-y.

GRIFFIN, PATRICIA F.
79 Curtis Street
Pat. Commercial
Birthday: June 8
Memory: 12 o'clock whistle outside 331
Radiator Staff 2, 3; Yearbook Staff 3; Glee Club 3; Election Commission; CDD 3; Honor Guard 2; GAA 1
Just because you explode quite often does not mean that you are dynamic.

GRIFFIN, ROBERT I.
11A Tennyson Street
Griff. General
Birthday: November 27
Memory: Senior year
Life is worth living.

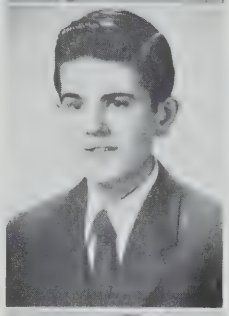

GRIMES, ROBERT W.
12A Kilby Street
Grimsey. General
Birthday: December 12
Crime doesn't pay.

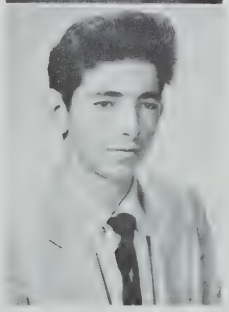

GRIMSTAD, JUDITH A.
295 Summer Street
Judy. College
Birthday: April 15
Memory: Chemistry class
Art Club 3; Proctor 3; Honor Guard 2
Smile and the world smiles with you.

GUIDETTI, SYLVIA
13 Belmont Street
Commercial
Birthday: November 13
Memory: Tech Tourney
Happy and gay all through the day.

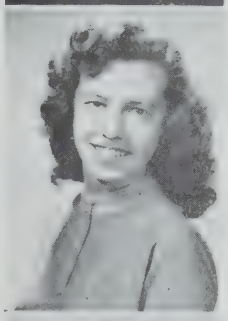

GULEZIAN, GREGORY
171 Walnut Street
General A
Birthday: January 8
Memory: My one and only A
Had he been caught young, he might have been tamed.

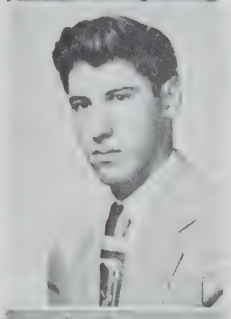

GUNNING, SALLY A.
49 Moore Street
Commercial
Birthday: May 4
Memory: Sophomore Hop '54
Girls' Glee Club 1, 2, 3; Bank treasurer 1, 2, 3; GAA 1; Drum and Bugle Corps 2
Nothing will come of nothing.

HALEY, THEODORE F.
8 Barton Street
Ted. College
Birthday: January 9
Memory: Tech Tourney '55
Key Club, 2, 3; Harvard UN; Track; President of Key Club 3; Vice-President Key Club 2
The key that will open any door.

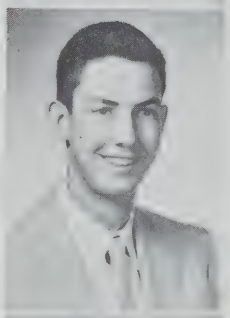

HAMM, RICHARD H.
7 Jaspen Street
Dickie. General
Birthday: February 21
Memory: The school activities of my senior year
What you are born with is God's gift to you. What you make of it is your gift to God.

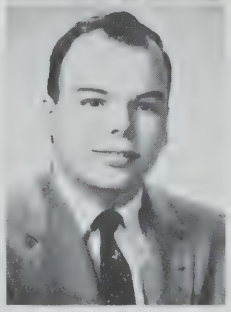

HAMMOND, PATRICIA A.
97 Perkins Street
Pat. Commercial
Birthday: December 1
Memory: Tech Tourney '55
Drum and Bugle Corps 2, 3
Shy and sweet, she is hard to beat.

HANNON, PATRICIA A.
68 Josephine Avenue
Pat. Commercial
Birthday: March 17
Memory: Homeroom 143
Glee Club 1
Doubt whom you may, but never yourself.

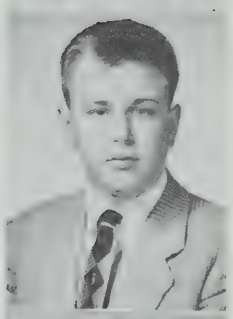

HARRIS, STEPHEN D.
35A Derby Street
Steve. College
Birthday: November 25
Memory: Editorial Room 111A
Yearbook Editor 3; Radiator 1, 2, 3; Webster 2, Treasurer 3; Key Club Secretary 2, 3; Chess Club 2, President 3; Student Council 3; Basketball Manager 1; Football Manager 1; National Honor Society 2, 3; Boys' State 2
Life is full of trials and tribulations.

HARTNETT, DENNIS F.
27 Concord Avenue
Tiger. General
Birthday: April 23
Memory: Sitting in front of "Mad Joe" O'Hare
Beware the fury of a silent man.

HARTNETT, GEORGE E.
27 Concord Avenue
General
Birthday: July 20
Memory: My senior year
Silent, but very observing, so beware.

HAYNES, DOLORES J.
32 Cameron Avenue
De De. Commercial
Memory: Senior Prom '55
Radiator Reporter 3; GAA 1
If school were fun, who would refuse?

HEAFEY, JOAN M.
73 Cedar Street
Fi-Fi. Commercial
Birthday: October 27
Memory: Being Class Secretary
GAA 1; Student Council 1, 3; Election Commission 3; Senior Class Secretary 3; Swimming 1; Bank Corps 2
Laugh and sing for the whole world is a playground.

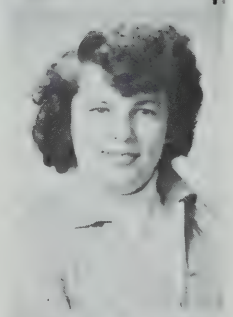

HEFFRON, IRENE N.
31 Berkeley Street
Hef. College
Birthday: April 9
Sophomore Glee Club; Girls' Glee Librarian 2, 3; Entertainment Group 2, 3; Players' Club 1, 2; Scholarship Play 2; GAA 1, 2; Camera Club 1; Talent Night 2, 3
A day passed without a laugh is wasted.

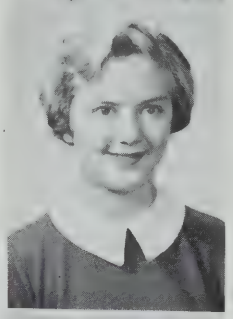

HILFERTY, ANN G.
15 George Street
Annie. College
Birthday: March 8
Art Club 1, 2, 3; Players' Club 1, 2, 3; Portia 1, 2, 3; Players' Club 3; Portia 1, 2, 3; GAA 1, 2, 3; Swimming 2, 3; Bowling 3; Badminton 2, 3; National Honor Society 2, 3
All work and no play make jack for the psychiatrist.

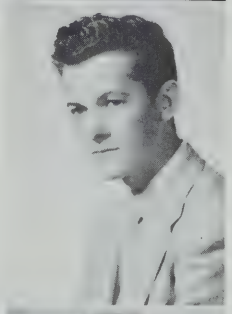

HOLLAND, ROBERT J.
5 Palmer Avenue
Bob. General
Birthday: November 14
Memory: Sixth period
A good conversationalist can disagree without being disagreeable.

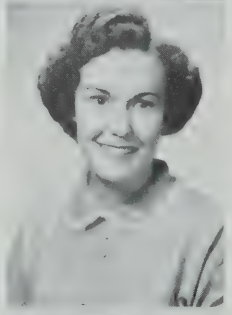

HONEY, BEVERLY A.
22 Bradley Street
Bev. Commercial
Birthday: March 31
Memory: Tech Tourney '55
If ye have faith as a grain of mustard seed, nothing shall be impossible unto you.

HOPKINS, ALAN L.
27 Central Road
General
Birthday: June 12
Memory: Tech Tourney '55
Success shall follow him all his life.

HOPKINS, ELIZABETH R.
28 Robinson Street
Betty. Commercial
Birthday: August 17
Memory: Tech Tourney '55
Glee Club 3; Camera Club 1; Swimming 3; Drum and Bugle 2, 3
Friends she has many, foes has she any?

HOPKINS, PAUL G.
28 Robinson Street
Hoppy. General
Birthday: June 27
Memory: Tech Tourney '55
Glee Club 2, 3
Actions speak louder than words.

HOWARD, MARGARET A.
53 Putnam Road
Ann. Commercial
Birthday: September 6
Memory: Senior lunch shift
The gift you have is not an art but an inspiration.

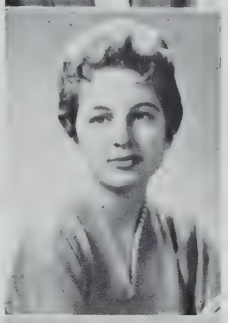

HOYT, BEVERLY A.
109 Willow Avenue
Bev. College
Birthday: July 27
Memory: Miss Connor's history class
Many will work without accepting rewards.

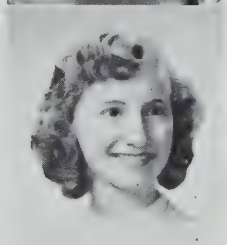

HUGHES, MARY ANN
25 Memorial Road
Commercial
Birthday: April 6
Memory: Sophomore English class
A busy girl is a happy girl.

HUGHES, PATRICIA E.
4 Beckwith Circle
Betsy. Commercial
Birthday: January 17
Memory: Junior Prom '55
Election Commission 1; Proctor 1
Knowledge comes but wisdom lingers.

HULEN, DAVID N.
570 Mystic Avenue
Dave. College
Birthday: June 20
Memory: Quincy Garden Game '55
CDD 2, 3
Before finding faults in others, look at your own.

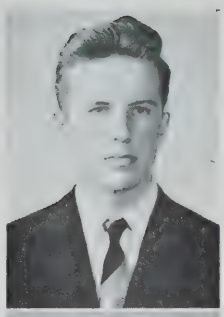

HUMES, RAYMOND G.
9 Stanford Terrace
Razor. Commercial
Birthday: September 23
Memory: Tech Tourney '55
Baseball
He may look quiet, but watch out!

HUNT, KATHLEEN D.
374 Highland Avenue
Kay. College
Birthday: July 19
Memory: Practice teachers from B.C.
Honor Guard 1, 2; Radiator Reporter 2; Bank Corps 1
Love many, hate few, and always paddle your own canoe.

HURST, DONALD G.
78 Boston Avenue
Don. General
Birthday: February 22
Traffic Squad 3
I love to go a-wandering.

HUTCHINS, ROBERT E.
31 Richard Avenue, N. Cambridge
Hutch. Commercial
Birthday: November 26
Memory: Law, with Miss Bellamy
Players' Club 2, 3
That's what you think!

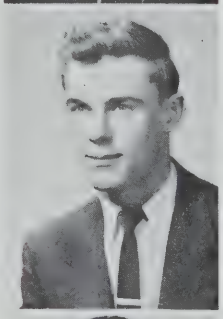

HYNES, ELMER M.
150 Lowell Street
College
Birthday: July 23
Memory: Study periods
Put off today what you can do tomorrow.

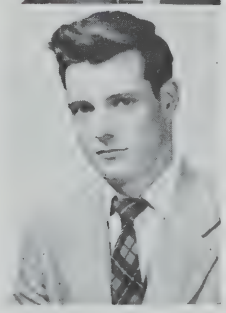

IACOPUCCI, PETER PAUL
65 Wheatland Street
Itchy. Commercial
Birthday: April 10
Memory: Paul Pucini and his tales
Take the world the way it comes; don't fight it and you'll live longer.

INDELICATO, CHARLOTTE I.
4 Belmont Terrace
Penny. Commercial
Memory: Room 25 and its "Fabulous Miss Stack"
Proctor 1
Sophisticated lady.

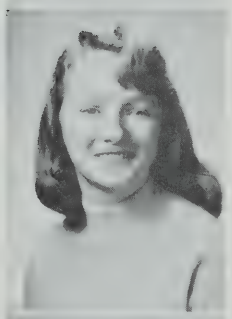

INESON, SHIRLEY L.
12 Webster Street
Commercial
Birthday: January 8
Memory: Junior homeroom
Proctor 2, 3; Camera Club 3
Carefree as the day is long.

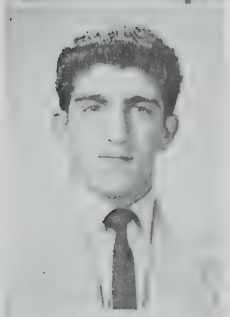

INTRAVAIA, ROBERT J.
33 Lowden Avenue
Bob. General
Birthday: December 28
Memory: Thanksgiving Day game '55
Football 1, 2, 3; Track 1, 2, letter 3
Half of him is mischief; the other half sincere.

ISENBERG, REBA P.
6 Hinckley Street
Re. College
Birthday: January 16
Memory: Tech Tourney '55
Bowling 1; Badminton 1, Swimming 1, Bank treasurer 3
Fate makes our relatives; choice makes our friends.

ITZO, PATRICIA A.
7 Parker Place
Pat. Commercial
Birthday: August 19
Memory: Tech Tourney '55
Fondly I'll remember SHS.

JACK, ROBERT J.
10 MacArthur Street
Jack. General
Birthday: June 22
Traffic Squad 3
Jack of all trades, but master of none.

JARVIS, MARGARET L.
27 R. Albion Street
Pepi. Commercial
Birthday: February 5
Memory: Homeroom teacher, Miss Ayers
She's sure got hep; they call her pep.

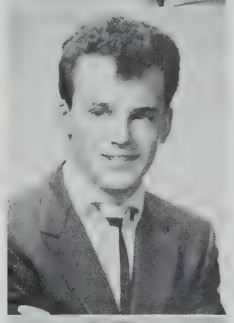

JEWERS, FRANCIS R.
53 Irving Street, Medford
Robbie. Commercial
Birthday: February 10
Memory: Three lunch shifts
Proctor 3; Traffic Squad 3
Let's live it up!

JOHNS, DAVID F.
80½ Heath Street
Dave. General
Birthday: June 19
Never do today what you can put off until tomorrow.

JOHNSON, PEARL P.
36 Elmwood Street
Perky. College
Birthday: October 11
Memory: Tech Tourney '55
GAA 1; Drum and Bugle 1, 2, 3; Camera Club 1, 2, 3
If you can't have what you like, like what you have.

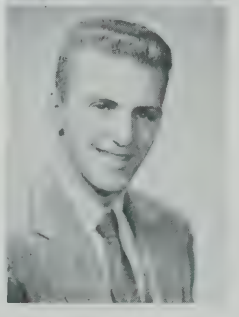

JONES, FREDERICK L.
51B Church Street
Fred. General
Birthday: June 22
Memory: My year with Mr. Jones
I feel for you, but I cannot reach you.

JOYCE, HELEN H.
15 Summit Avenue
Commercial
Birthday: March 25
Memory: Anything involving football
Cheerleading 2; Players' Club 1; Portia 1; GAA 1
Be quick to listen, slow to remark; always smile when life seems dark.

KACOYANIS, MARY
3 River Road
Greek. Commercial
Birthday: September 20
Memory: Tech Tourney '55
All that we see or seem is but a dream within a dream.

KAZANOWSKI, JOHN F.
29 Belmont Street
Kaz. Commercial
Birthday: June 4
Memory: Studies and special periods
Smiles are free, so give them away.

KEDDY, JOHN E.
77 Newbury Street
Jack. College
Birthday: April 9
Memory: Key Club luncheons
Key Club 2, 3; Track 2, 3
Wine, women, and gold.

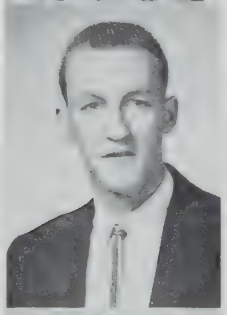

KELLY, MARY B.
46 Linden Avenue
Bridgy. College
Birthday: March 3
Memory: Practice teachers
Swimming 1, 2; Election Commission 1, 2, 3; Radiator Reporter 3; Proctor 1; Honor Guard 1
Worry and I have never met.

KENNEDY, FLORENCE E.
30 Laurel Street
Flo. Commercial
Birthday: November 3
Memory: 325
Drum and Bugle 3; Proctor 3; Radiator Reporter 3
The smile that never wipes off.

KENNEDY, WILLIAM W.
10 Pembroke Court
Billy. General
Birthday: January 27
Memory: Homeroom
Contentment is the wisdom of the wise.

KERMETZOGLON, NICHOLAS J.
9 Alston Street
Nick. College
Birthday: August 29
Memory: Miss Canavan's room
Glee Club 3
I'll sing you a song of Araby.

KILLILEA, ROBERT D.
92 Concord Avenue
Bob. College
Birthday: December 18
Memory: Helping Mr. Plantinga build a portable bridge to Mars
Men who have money in pocket have a pocket full of money.

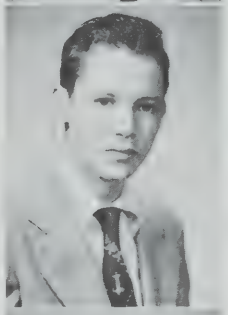

KILTY, WILLIAM R.
89 Lowell Street
Kilt. Commercial
Birthday: January 26
Memory: Fifth-period English
Keep your temper, nobody else wants it.

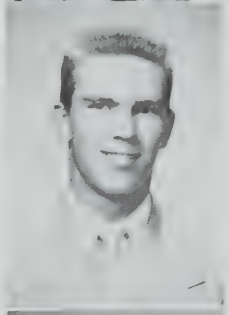

KINCHLA, KENNETH T.
22 Putnam Street
Kinch. General
Birthday: May 2
Memory: Latin in room 29
Band 1, 2, 3
An ounce of performance is worth more than a pound of talk.

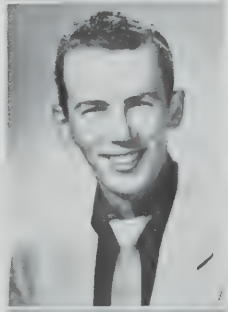

KING, MARGARET A.
73 Sycamore Street
Peggy. Commercial
Birthday: October 13
Memory: Tech Tourney '55
GAA 2, Proctor 2; Red Cross 3
Yes, ma'am, just the facts, ma'am.

KING, MARION I.
143 Bailey Road
Mickey. Commercial
Birthday: January 12
Memory: Tech Tourney '55
Bowling 1; Swimming 1
Get into the swim, girls!

KINGSLEY, PATRICIA A.
4A Otis Street
Pat. Retail Distribution
Birthday: August 14
Memory: Retailing class
Better late than never!

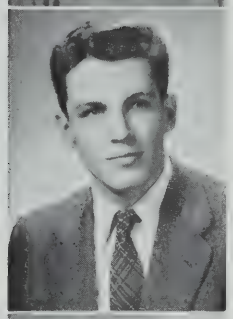

KNIGHT, JOHN F.
77 Berkeley Street
Jack. College
Birthday: February 26
Memory: Talent Night, 1952
Junior and Senior Night Committees; Basketball 1, 2, 3; Track 2, 3; Business Manager Radiator and yearbook 3; Student Council 3; Glee Club 2, Business Manager 3; Entertainment Group 2, 3
A busy fellow was he.

KOTELL, ELAINE F.
221 School Street
Daffy Dido 1. College
Birthday: October 12
Memory: "Mother Is a Freshman"
Players' Club 1, 2, Vice-President 3; Girls' Glee Club 2, 3; Student Council 3; Scholarship Play 2, 3; Good Government 2, 3; Radiator Staff; Yearbook Staff 3; Portia; GAA; National Honor; Graduating with honor
She will not be idle.

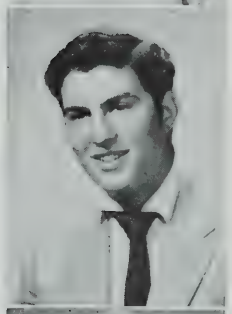

KOUREPENIS, JAMES A.
48 Electric Avenue
Corey. College
Birthday: July 11
Memory: 2 o'clock bell
A truer word we cannot find;
His word for everyone is kind.

LaCOUNT, SHIRLEY M.
25 Alston Street
Penni. Retail Distribution
Birthday: June 9
Memory: Tech Tourney '55
Red Cross 2, Proctor 3
Nothing so stirs a man's conscience or excites his curiosity as a woman's dead silence.

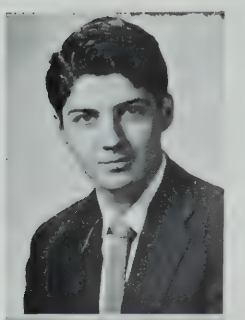

LANCHESTER, DONALD N.
7 Jasper Street
Don. College
Birthday: March 17
Memory: Lunch period
Peace is eternal.

LANGONE, AGNES A.
87 Sycamore Street
Commercial
Birthday: January 21
Memory: Tech Tourney '55
Swimming 1, 2
Full of life, full of fun,
She is always on the run.

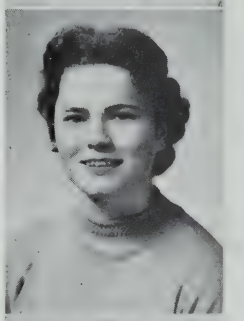

LATCHFORD, ELLEN T.
1 Belmont Square
Commercial
Birthday: October 2
Memory: Tech Tourney '55
Bowling 1, 2,; GAA 1, 2; Honor guard 2; Radiator Reporter 3
Smiles that make you happy.

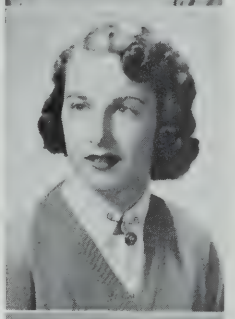

LAWLOR, MARGARET A.
57 Cherry Street
Peg. Commercial
Birthday: August 5
Memory: Tech Tourney '55
GAA 1; Bank treasurer 1
Speech is silver, but silence is golden.

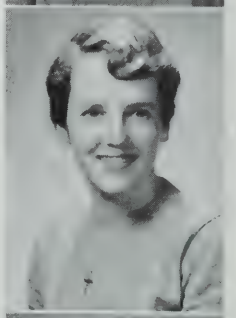

LEE, VIRGINIA A.
88 Beacon Street
Ginny. Commercial
Birthday: August 8
Memory: Junior Prom
Election Commission 3; Homeroom Reporter 3; Red Cross 1
May life for her be one sweet song.

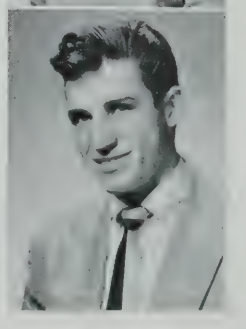

LEEMAN, JOHN R.
29 Gilman Street
Lemon. General
Birthday: February 27
Memory: Physics in junior year
A mighty man is he.

LEGGETT, CLAUDIA L.
206 Pearl Street
Commercial
Birthday: October 25
Memory: Tech Tourney '55
Girls' Glee Club 1, 2, President 3; Entertainment Group 1, 2; Choir 2, 3; Honor Guard 1, 2
Rhythm is my pleasure.

LeMAY, A. LAURENCE
8 Knapp Street
Laurie. College
Birthday: March 18
Memory: Tech Tourney '55
Traffic Squad 2, 3; Glee Club 3; Football 1
The sun shines for all!

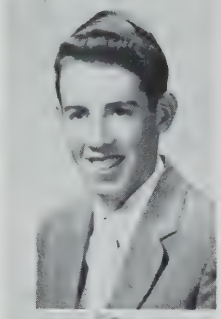

LEPERE, MARY ANN
40 Cedar Street
Commercial
Birthday: February 8
Memory: Tech Tourney '55
Girls' Glee Club 2, 3
Always smiling, always happy.

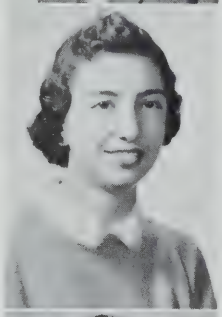

LIBERACE, RICHARD
166 Highland Avenue
College
Birthday: May 31
Track 2, 3; Key Club 2, 3; CDD 1, 2, 3; Election Commission 1, 2, 3; Traffic Squad 1; Proctor 1

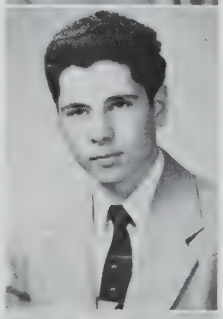

LIMA, GEORGE A.
82 Beacon Street
Torpedo. General
Birthday: December 19
Memory: Sophomore home room 106
Friendship and knowledge in his person shine.

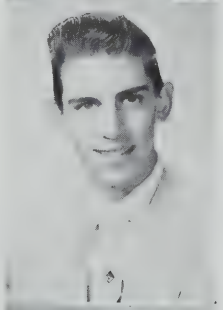

LLOYD, GAIL A.
8 Eastman Road
Gal.
Birthday: April 6
Memory: Mr. Durant, Miss Ayers, Mr. Jones
Glee Club 1, 2; GAA 1; Radiator Reporter 3; Bank treasurer 1, 3; Honor Guard 1
If it was meant to be, it will be.

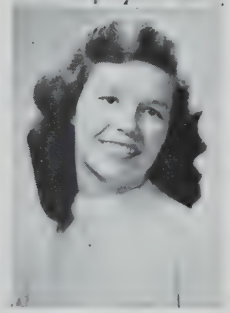

LOBOVICH, JEAN C.
57 Dimick Street
Commercial
Birthday: August 7
Memory: Tech Tourney '55
Always cheerful, courteous, and kind.

Lo GUIDICE, SALVATORE J.
35 Lowden Avenue
Sal. General
Birthday: May 23
Memory: Graduation
I can resist everything except temptation.

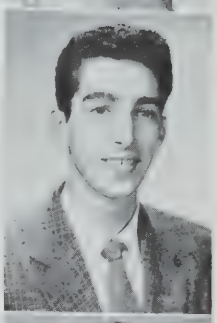

LOMBARD, ERNEST F.
15 Atherton Street
Ernie. Commercial
Birthday. October 18
Memory: Tech Tourney '55
Silence seldom does harm.

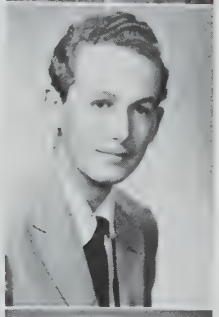

Lo SCIUTO, IRENE M.
20 Main Street
Lou. College
Birthday: July 22
Memory: Tech Tourney '55
Players' Club 3; Red Cross 3; Honor Guard 1, 2
Love is where you find it, but you have to look awfully hard.

LOVELY, JOHN P.
16 Wilson Avenue
Johnny. College
Birthday: October 21
Memory: Miss Kenney's Chemistry class
Track 1
Merry and carefree he winds his way.

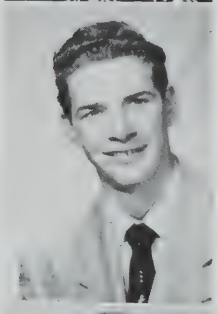

LOWDER, JAMES
6 Elm Street
Jim. College
Birthday: June 21
Memory: Tech Tourney '55
Be thou not a fool.

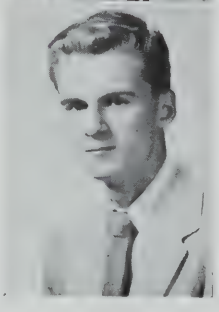

LUSARDI, EDWARD J.
216 Powder House Blvd.
Eddie. Commercial
Birthday: July 10
Memory: Tech Tourney '55
Glee Club 2
Business is his pleasure, and pleasure is his business.

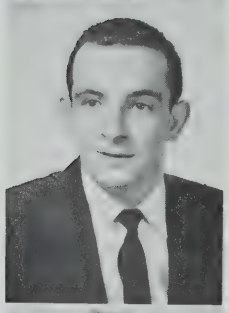

LUTHER, ROBERT F.
60 Newton Street
Steel. General
Birthday: April 11
Memory: Sophomore year
Football 1, 2, 3
Strong and silent adds up to "Steel."

LYNCH, DORIS A.
53 Franklin Street
General
Birthday: May 4
Memory: Specials in 150
Library Assistant 1, 2; Red Cross 2; Bank treasurer 3; Honor Guard 2
Her little tongue is never still;
For talk it must and talk it will!

LYNCH, FLORENCE M.
53 Franklin Street
Flossy. General
Birthday: September 19
Memory: Sophomore special in Mr. Jones' room
Library Assistant 1
I'm no angel.

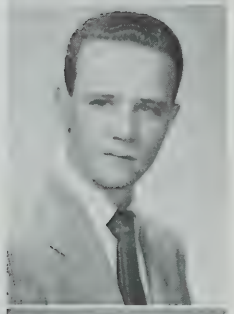

MacDONALD, BRUCE A.
14 Fellsway West
Mac. College
Birthday: March 4
A teacher's dream of what every boy should be like.

MacDONALD, LAUREL A.
125 Orchard Street
Laurie: Commercial
Birthday: June 25
Memory: Tech Tourney '55
Bank treasurer 1
Laughter wins her many friends.

MacDONALD, NANCY M.
43 Wiley Street
Nan. Commercial
Birthday: June 5
Memory: Student teachers
Library Club 1
Many are cold, but few are frozen.

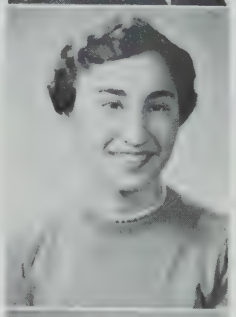

MACHADO, AMELIA M.
56 Church Street
Amy. Commercial
Birthday: September 6
Memory: Corridor permits
Election Commission 1, 2, 3; Banking 2; CDD 2, 3; National Honor Society 2, 3
Here's a young lady—good as gold; she's never shy, nor is she bold.

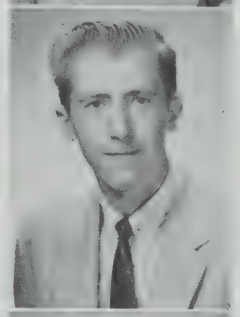

MacKAY, DONALD E.
16 Chandler Street
Curley. General
Birthday: March 12
Memory: Tech Tourney '55
Three years is a long time!

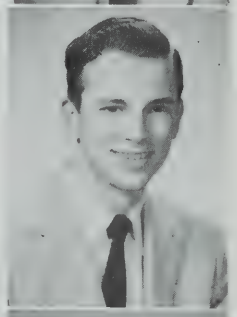

MacLEOD, KENNETH N.
44 Paulina Street
Ken. Commercial
Birthday: June 11
Memory: Milk bottles
Early to bed, early to rise, makes you healthy, wealthy, and wise.

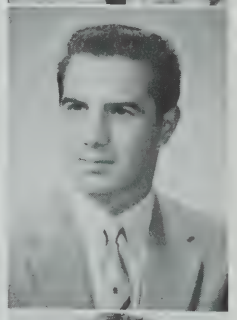

MACONE, GAETANO J.
19 Center Street
Gus. College
Birthday: July 4
Memory: Entertainment Group '56
Boys' Glee Club 1, 2, Secretary 3; SHS Glee Club 3; Entertainment group 1, 2, 3
Give a man a song he can sing.

MACOS, ANGELIKI
3 Montrose Street
Angel. Commercial
Birthday: July 10
Memory: Tech Tourney games
Girls' Glee Club 2, 3; Election Commission 1, 3; Bank Corps 1, 2, 3; Basketball 1
Angels are priceless.

MAGLIOZZI, MARY ANN
22 Everett Avenue
Mary. Commercial
Birthday: May 6
Memory: My senior year
She may look quiet, but look again.

MAHANEY, DANIEL A.
21 Willow Avenue
Irish. Commercial
Birthday: May 8
Memory: Tech Tourney '54
Is there any such thing as no homework?

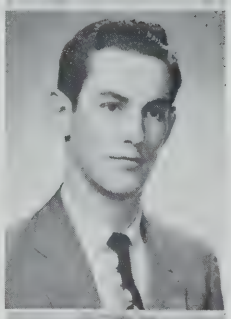

MAHONEY, ALICE E.
119A Albion Street
Betty. Commercial
Birthday: November 20
Memory: Junior Prom '55
Her ambition was to grow tall.

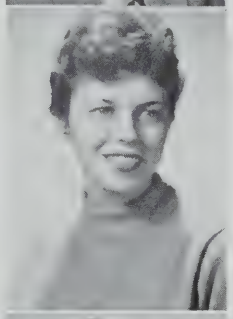

MAHONEY, ANN M.
87 Marion Street
Commercial
Birthday: July 30
Memory: Tech Tourney '55
Bank Corps 2
No time like the present.

MAIELLA, ROSEMARIE
320 McGrath Highway
Ro. College
Birthday: September 23
Memory: Those Tech Tourney games
GAA 1, 2, Vice-President 3; Bowling 1, Manager 2, Captain 3; Badminton 1, 2, 3; Swimming 1, 2; Portia 1, 2, Vice-President 3; Players' Club 2, 3; Student Council 3; GAA Executive Board 2, 3
The door to success is marked "push."

MALLOY, JUDITH M.
14 Aldersey Street
Judi. Commercial
Birthday: March 31
Memory: All the fun in 143
Radiator Reporter 3; Bank treasurer 2; Drum and Bugle 2, 3
Smile and the world smiles with you.

MANNING, WALTER J.
18 Billingham Street
Wally. General
Birthday: April 11
Memory: Special period in 115
Treasurer, National Honor Society 2, 3
Wisdom is the conqueror of fortune.

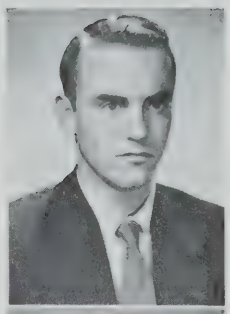

MANNING, WILLIAM J.
17 Norwood Avenue
Bill. General
Birthday: September 19
Memory: Homeroom, junior year
The first hundred years are the hardest.

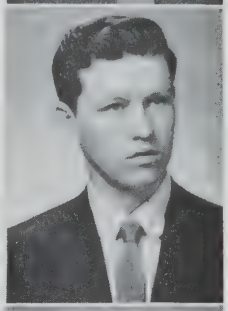

MANNKE, FREDERICK E.
3 Wesley Park
Bo-Diddley. General
Birthday: November 15
Memory: Receiving ball from Waltham, '55 football game
Football 1, 2, 3; Hockey 2
You can't keep a good boy down.

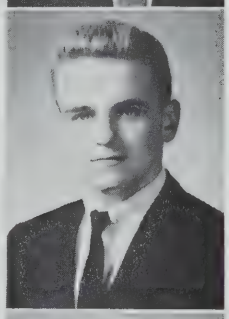

MANTIS, ANDREW T.
2 Manning Street, Woburn
The Panda. Scientific
Birthday: September 3
Memory: Eating lunch in 334
Football 1, 2, 3; Baseball 3; Radiator Reporter 1
When any mischief has begun, he's always there and full of fun.

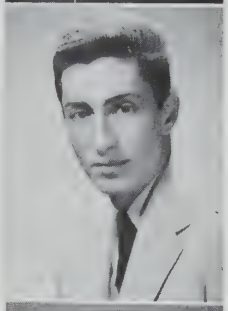

MARCHANT, EDMOND A.
22 Sewall Street
Eddie. General
Birthday: April 18
Memory: Sixth periods
"He who! Who he?!"

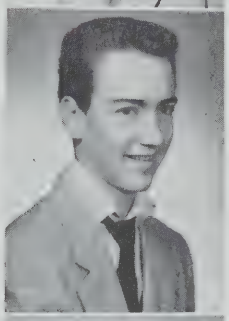

MARCOTTI, RICHARD C.
37 Sewall Street
Rick. College
Birthday: May 27
Memory: Smoking a cigar at Everett football game
Football 2, 3
I'm a slow walker, but I never walk backwards.

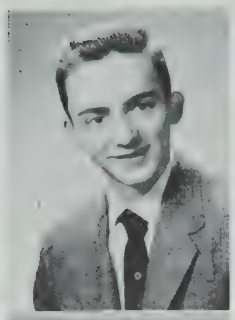

MARINO, ANTHONY R.
286 Highland Avenue
Sonny. College
Birthday: July 24
Memory: The good looking girls of SHS
Time is infinite movement without one moment of rest.

MARTELL, MARIE L.
107 Puritan Road
ReRe. Commercial
Birthday: February 8
Memory: Tech Tourney '55
GAA 2; Bank treasurer 2; CDD 2
Always a kind word to all.

MATHESON, CAROLE A.
32 Claremont Street
Cas. Commercial
Birthday: November 18
Memory: Being on the honor roll.
Bank treasurer 1, 2
Still water runs deep.

MATHESON, THELMA J.
32 Claremont Street
Thel. Commercial
Birthday: November 18
Memory: Working in the office
Bank treasurer 1, 2
To have friends you must be one.

MATTHEWS, GENEVIEVE A.
46 Chetwynd Road
Jenny. Commercial
Birthday: March 14
Memory: Tech Tourney '55
CDD 3; Radiator Reporter 1; Bank treasurer 2, 3
A friend is one who steps in when the rest of the world steps out.

MAXWELL, LORRAINE D.
24 Stickney Avenue
Rainie. College
Birthday: July 21
Players' Club Secretary 3, Scholarship Play 3; Student Council Vice-president 3; Yearbook 3; Radiator 2, 3; Badminton Captain 3; Glee Club; National Honor 2, 3, Secretary 2; CDD President 3
Graduating with honor.
Sweet and friendly, full of fun.

MAZZA, JEANETTE L.
59 Fremont Street
Jan. Commercial
Birthday: November 3
Memory: Junior year typing in 225
Who's serious?

McCARTHY, KATHERINE T.
28 Lowell Street
Kay. Commercial
Birthday: June 11
Memory: Senior homeroom
Camera Club 1; CDD 1
The days of glory are the days of youth.

McCORMACK, LINDA M.
11 Flint Avenue
Commercial
Birthday: October 29
Memory: Tech Tourney '55
Sweet and gentle.

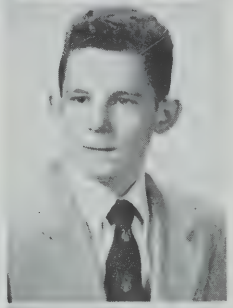

McCURDY, RICHARD J.
8 Spring Hill Terrace
Dickie. Commercial
Birthday: February 22
Memory: Tech Tourney '55
A smile that matches his personality.

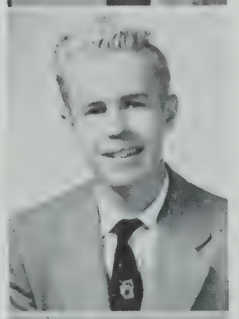

McDONALD, WILLIAM G.
29 Putnam Road
Willie. General
Birthday: November 21
Memory: The day I left
His sparkling eyes and wavy hair, are answers to a maiden's prayer.

McDONNELL, EDWARD M.
316A Beacon Street
Mac. Commercial
Birthday: October 9
Common sense is not a common thing.

McFARLAND, JEANETTE V.
9 Hershey Street
Janet. Commercial
Birthday: October 17
Memory: Friendships remembered
Library Club 1; Bowling 2
Let a smile be your umbrella.

McHUGH, THOMAS F.
151 North Street
"T". General
Birthday: August 31
Golf 1, 2
For he's a jolly good fellow.

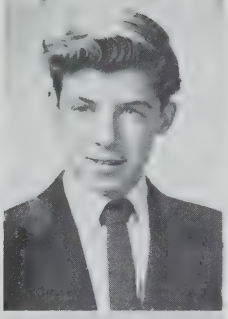

McINNIS, PATRICIA M.
11 Bond Street
Pat. College
Birthday: January 31
Memory: Tech Tourney '55
Bank treasurer 2, 3
Full of life, full of fun; a good friend to everyone.

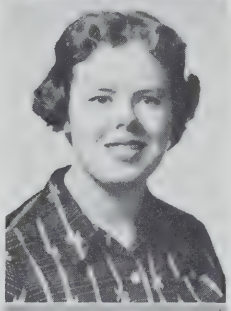

McISAAC, CLAIRE M.
45 Perry Street
Muggsie. Commercial
Birthday: March 3
Memory: Lunchroom
Girl's Glee Club 3; Library Assistant 2; Players' Club 1; Honor Guard 1, 2; Library Club 1
A cute girl who always has a smile for you.

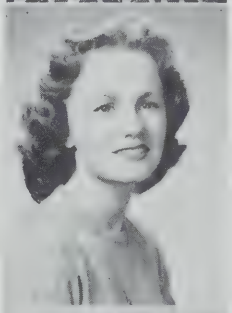

McKAY, DOUGLAS W.
98 Jaques Street
Sam. General
Birthday: November 29
Memory: Junior homeroom
Minds are like parachutes; they don't work unless they are open.

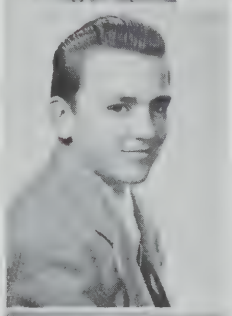

McKAY, MARYANN
7 Westminster Street
College
Birthday: July 8
Memory: Tech Tourney '55
GAA 1, 2, 3; Library Assistant 2, 3; Election Commission 1, 2, 3; Proctor 3; Honor Guard 1
The surest way not to fail is to determine to succeed.

McLAUGHLIN, JOSEPH A.
101 Puritan Road
Joe. College
Birthday: November 29
Memory: Traffic Squad
Baseball 1; Basketball 3; Glee Club 1; Traffic Squad 1
His mind is his kingdom; his soul, his law.

McLUCAS, ROBERT J.
204 Pearl Street
Bob. College
Birthday: January 26
Memory: Walking through the cemetery
Football 2, 3; Track 1, 2, 3; Baseball 1, 2, 3; Sophomore Executive Committee 1
Much wisdom often goes with fewest words.

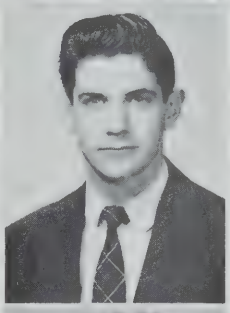

McMANUS, VIRGINIA P.
38 Glen Street
Ginny. Commercial
Birthday: June 20
Memory: Junior Prom
Girls' Glee Club, 1, 2, 3; SHS Glee Club 1, 2, 3; Girls' Choir 2, 3; Entertainment Group 1, 2, 3; GAA 1
She keeps in pace with time and grace.

McNAMARA, DIANE M.
20 Henry Avenue
Commercial
Birthday: June 30
Memory: Practice teachers
Election Commission 3; Honor Guard 2
Honey is sweet, but she's got it beat.

McNAMARA, WALTER A.
12 Summer Street
Mac. College
Birthday: December 5
Memory: Tech Tourney '55
Glee Club 3; Traffic Squad 3; Band 1
He prayeth best who loveth best, all things, both great and small.

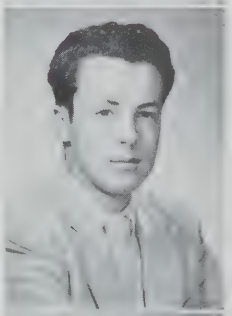

McNARY, FRANK H.
5 North Union Street
Frankie. College
Birthday: October 19
Memory: Mr. Plantinga's trips to Mars
CDD 3; Bank treasurer 2
He who humbles himself will be exalted.

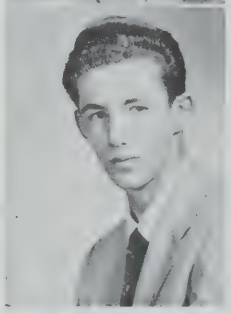

MELILLO, JANET A.
26 Hall Street
Commercial
Birthday: January 22
Memory: Tech Tourney '55
She's not as quiet as she seems.

MELLONI, MARIE C.
12 Belmont Street
Commercial
Birthday: October 6
Memory: Tech Tourney '55
It is a gay life if you like to laugh.

MERLINO, JEAN M.
25 Belmont Street
College
Birthday: May 23
Memory: Manny
GAA 1, 2, 3; Basketball 1, 2, 3; Manager 2; Badminton 1, 2, 3; Bowling 1; Softball 1, 2; GAA Letter 2
Don't trouble trouble until trouble troubles you.

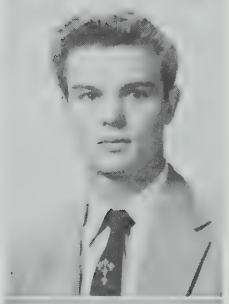

MEYERS, ROBERT
99 Heath Street
Retail Distribution
Birthday: October 26
Give me liberty!

MIDDLETON, MARGARET E.
16 Vermont Avenue
Red. Commercial
Birthday: February 4
Memory: Tech Tourney '55
CDD 2, 3
She attains whatever she pursues.

MIELE, VIRGINIA C.
99 Hillsdale Road
Ginny. Commercial
Birthday: June 26
Memory: Graduation
Bank Corps 1, 2; Election Commission 1, 2, 3; CDD 2, 3; Proctor 1; GAA 1; Honor Guard 2
Witty, lively, full of fun.

MILI, VERONICA E.
107 Porter Street
Vicky. Commercial
Birthday: January 10
Memory: Special period in 143
Bank treasurer 2
When there's fun, she's always in it; Never still for half a minute.

MILLIKEN, JACQUELINE K.
158 Holland Street
Jackie. Commercial
Birthday: September 11
Memory: Tech Tourney '55
Walk on your heels and no one will step on your toes.

MILLS, JOHN
1 Thurston Street
Chippy. General
Birthday: December 27
Memory: Those crazy hours in Glee Club
Do unto others as you would have them do unto you.

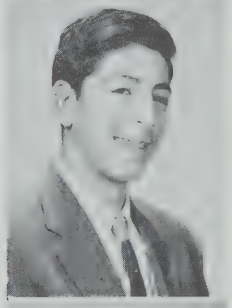

MINICHIELLO, PETER A.
30 Pembroke Street
General
Birthday: November 8
Memory: Tech Tourney '55
He who loses wealth loses much; he who loses a friend loses more; but he that loses courage loses all.

MOORE, JOHN P.
15 Melville Road
Johnnie. Commercial
Birthday: August 23
Memory: Sophomore year
Band 1, 2; Glee Club 3
If someone else is doing your thinking, you are doing someone else's work.

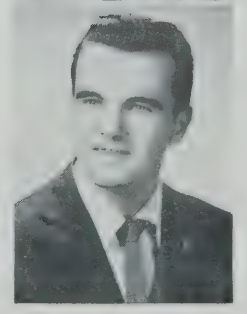

MORAN, DANIEL F.
31 Bailey Road
Dan. Retail Distribution
Birthday: August 28
Memory: Miss Connolly
Baseball 1
Know thyself.

MORRISON, MONA M.
119A Albion Street
Mo. Commercial
Birthday: April 9
Memory: Baseball playoffs '54
She who has patience always gets what she wants.

MORRISSEY, NATALIE A.
10 Russell Road
Nat. College
Birthday: October 16
Memory: Dr. Murray's homeroom
Players' Club 2, Corresponding Secretary 3; GAA 2, 3; Bowling 2, Manager 3; Badminton 2, 3; CDD 1, 2, 3; Bank treasurer 2, 3
O, for a lodge in some vast wilderness!

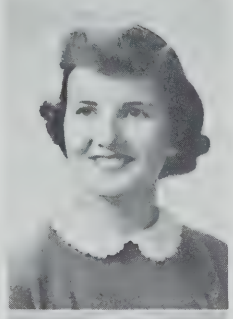

MORTENSON, MARION
81 Liberty Avenue
Mortie. Commercial
Birthday: August 18
Memory: Tech Tourney '55
Library Club 1, 2; Library Assistant 1, 2; Players' Club 1, 2; Girls' Glee Club 2; GAA 1; Honor Guard 1
Small and nice, like sugar and spice.

MORTENSEN, MARLENE N.
13 Vernon Street
Morty. Commercial
Birtrday: February 8
Memory: Tech Tourney '55
Cheerleading 2, 3; Drum and Bugle Corps 3; Swimming 1; Radiator Reporter 3; Proctor 2
Love is a many splendored thing.

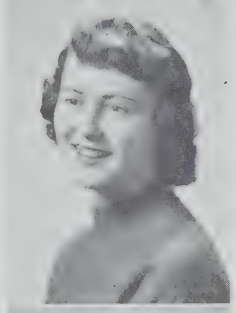

MOSCARITOLO, ANTHONY M.
11 Sargent Avenue
Tony. Retail Distribution
Birthday: February 3
Memory: Miss Connolly
Football 1
A wise man says nothing he cannot prove.

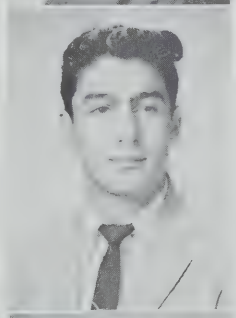

MUCCINI, LOUISE C.
94 Heath Street
Maybelline. Commercial
Birthday: March 6
Memory: Jr. year typing in 225
Honor Guard 1, 2; Radiator Reporter 2; CDD 2
Quaint in form and bright in hue.

MURPHY, CLAIRE A.
24 Moreland Street
Murph. Commercial
Birthday: February 11
Memory: The Junior Prom
Better it is to think more and talk less.

MURPHY, GEORGE J.
35 Seven Pines Avenue
Meatball. General
Birthday: February 19
Memory: Miss Govoni's homeroom
Life is just a bowl of cherries.

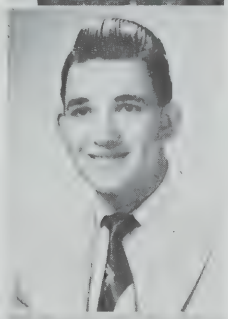

MURRAY, JOANNE M.
38 Bartlett Street
Jo. Commercial
Birthday: August 22
Memory: Tech Tourney '55
Cheerleader 2, 3; Swimming 1; Honor Guard 2; Drum and Bugle 3
Pretty and sweet and a treat to meet.

MURRAY, PETER P.
61 Walnut Street
Pierre. College
Birthday: March 11
Memory: Social studies
One good hearty laugh is a bombshell, exploded in the right place.

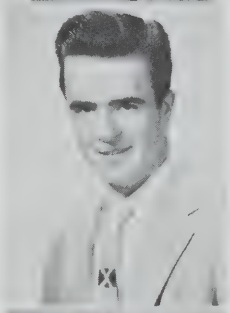

MURRAY, RICHARD A.
21 Sunset Road
Dick. Retail Distribution
Birthday: March 15
Memory: R. B.
Nothing to do but work.

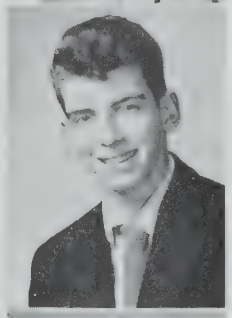

NARJARIAN, NANCY M.
9 School Street
Robin Hood. Commercial
Birthday: March 15
Memory: Tech Tourney games
CDD 2. 3; Radiator Reporter 2; Bank treasurer 3; Red Cross 1; GAA 1; Honor Guard 1, 2
And we know that all things work together for the good of them that love God.

NATALE, EILEEN D.
370 Medford Street
Lee. Commercial
Birthday: October 31
Memory: Tech Tourney of '55
Red Cross 1
She may look quiet, but it's best to look again.

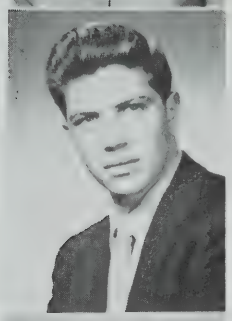

NAZZARO, RICHARD S.
99 Raymond Avenue
Scuzz. College
Birthday: April 11
Memory: Tech and New England Basketball Tourneys
Election Commission 1, 2, 3; Student Aldermanic Session 1; Radiator Reporter 1; Red Cross 1
Let speech be better than silence, or be silent.

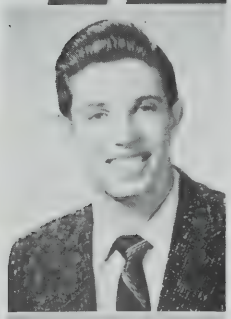

NAZZARO, RONALD J.
99 Raymond Avenue
Ronnie. Retail Distribution
Birthday: July 2
Memory: Miss Connolly
After battle sleep is best.

NELSON, ELIZABETH A.
99 Puritan Road
Betty. College
Birthday: December 27
Memory: Basketball Tourney
GAA 1; Swimming 1; Bank treasurer 3
All that glitters is not gold.

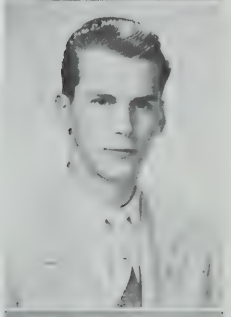

NEWELL, WILLIAM
8 Thurston Street
Bill. General
Birthday: December 27
Memory: The Tech Tourney of '55
Early to bed and early to rise.

NICKERSON, CHARLES M.
8 Evergreen Avenue
Chuck. College
Birthday: July 20
Proctor 1; Track Team 2, 3
Charlie, my boy, Oh Charlie, my boy.

NICKERSON, MARION A.
111 Highland Road
Nick. Commercial
Birthday: July 12
Memory: Junior Year "Wildfire!!"

NICOSIA, MARY J.
79 Grant Street
Gushalonga. General
Birthday: September 14
Memory: Tech Tourney
To err is human; to forgive, divine.

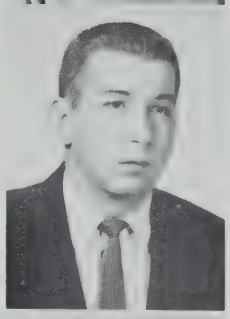

NOONE, GEORGE W.
25 Stone Avenue
General
Birthday: December 16
Boys' Glee Club 3; Hockey 1, 2, Co-Captain 3; All-Star Team 3; Football 1, 2, 3; Baseball 1, 2, Co-Captain 3
Who says boys can't blush?

NOORIGIAN, MARILYN P.
27 Rhode Island Avenue
Mal. Commercial
Birthday: July 5
Memory: Lunchroom
Honor Guard 1, 2
Smiles make many friends.

NOTARANGELI, ALFRED V.
109 Highland Avenue
General
Birthday: January 22
Memory: The first time I saw the school
Life, liberty, and the pursuit of happiness.

NOVIELLO, JOANNE R.
44 Vernon Street
Commercial
Birthday: May 10
Memory: Junior Typing class room 225
Time goes on!

O'BRIEN, DONALD K.
402 Highland Avenue
Governor. General
Birthday: September 2
Memory: Getting out of Physics class.
Proctor 2; Radiator Reporter 3
He lives with laughter.

O'BRIEN, JEAN M.
48 Franklin Street
Jeanie. General
Birthday: March 19
Memory: Room 27
Library Assistant 1; Honor Guard 2
Some think the world is full of fun and frolic, and so do I.

O'BRIEN, PAUL R.
8 Endicott Avenue
O.B. General
Birthday: February 28
Memory: Tech Tourney '55
Track 1
One of the teacher's few joys; he never makes any noise.

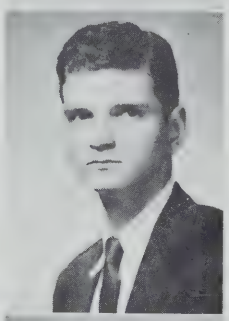

O'BRIEN, WILLIAM R.
416 Washington Sereet
O.B. College
Birthday: August 15
Memory: Tech Tourney '55
Traffic Squad 2, 3; Commander of Traffic Squad 1
True humility is contentment.

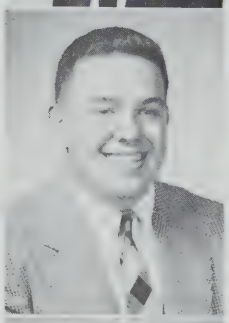

O'HARE, JOSEPH T.
86 Highland Road
Joe. General A
Birthday: April 15
Memory: Meeting Mr. Lanigan
Smile and the world smiles with you.

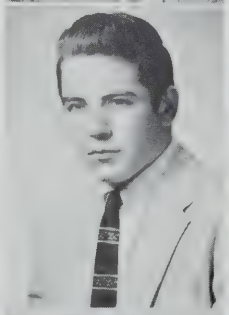

O'LEARY, JAMES A.
81 Cross Street
Oak. General
Birthday: January 18
Memory: The Tech Tourney of '55

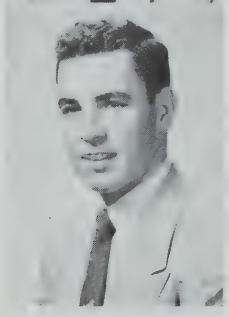

OLSON, ROSE A.
7 Pearl Street Place
Commercial
Birthday: November 29
Memory: Tech Tourney '55
Dream girl.

O'REAGAN, JEREMIAH P.
26 Prospect Street
Jerry. General
Birthday: August 25
Track 2; Boys' Glee Club 2, 3
Jerry's a boy who's sure and steady;
Like a flashlight, he's ever ready.

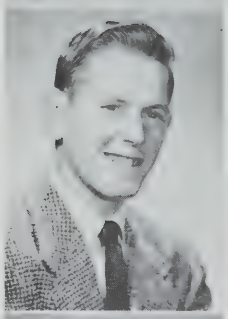

ORMOND, EDWARD E.
43 Josephine Avenue
Neddy. College
Birthday: October 7
Memory: Mr. Mooney's class
Girls are like good books; they only should be looked at.

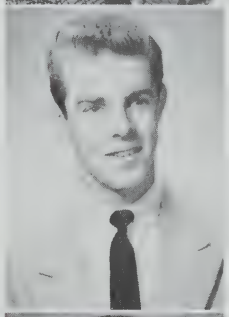

ORMOND, FREDERICK J.
8 Russell Road
Fred. Scientific
Birthday: January 28
Memory: Tech Tourney '55
"Think!"

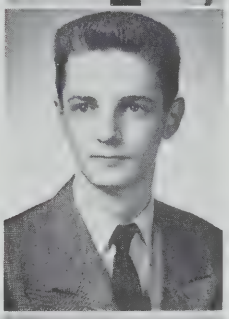

OWEN, LAURA M.
53 Francesca Avenue
Blondie. College
Birthday: February 1
Memory: The Thanksgiving, Waltham-Somerville Football Game
Players' Club 2; Library Assistant 3; Honor Guard 2; Class Play 3; Radiator Reporter 2, 3; Proctor 1, 2; Class Day Committee
Good things come in small packages, but so does dynamite.

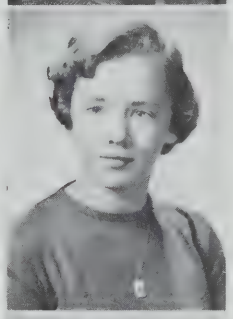

OXLEY, MARYLYN M.
65 Pearson Avenue
Mal. Commercial
Birthday: June 30
Memory: Tech Tourney
Honor Guard 1; Proctor 1
Cute, neat and nice to meet.

PACINI, PAUL V.
42 Bromfield Road
Admiral. General
Birthday: July 12
Memory: Lunchroom for three lunches
Traffic Squad 3
A penny saved is a penny made.

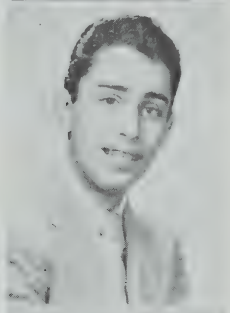

PAGANO, CHARLES R.
18 Landers Streei
Scoop. General A
Birthday: November 17
Memory: Prom night
Scoop! Scoop! Scoop!

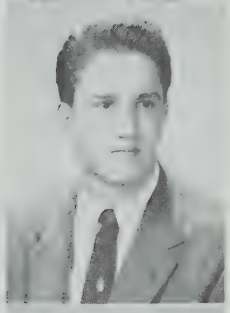

PANCHY, LOUIS N., JR.
39 Jesephine Avenue
Panch. College
Birthday: May 8
Memory: The Legend of Sleepy Hollow
Football 2, 3
Eat, drink and be merry.

PAONE, DANIEL J.
29 Mansfield Street
Danny. Commercial
Birthday: May 19
Memory: Boys' Glee Club
Vice-President Boys' Glee Club 3
Smile your cares away.

PAPADOPOULOS, EVDOKIA
32 School Street
Evelyn. Commercial
Birthday: February 18
Memory: Tech Tourney '55
Bank Corps 2; Library Assistant 1
Here one minute, gone the next.

PAPAGANO, JOSEPHINE M.
21 High Street
Jo. Commercial
Birthday: March 28
Memory: Tech Tourney
Bank treasurer 1; Proctor 3; CDD 2, 3
She's never haughty, never proud, always popular in every crowd.

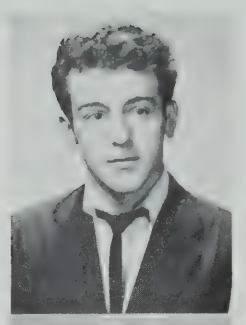

PAPAZOGLOS, GEORGE S.
46 Hancock Street
The Greek. College
Birthday: November 21
Memory: The SHS girls
Football 1, Letter 2
He is inclined to dance at Somerville High dances.

PAPULIS, WILLIAM C.
105 Boston Avenue
Pappy. College
Birthday: August 14
Memory: Tech Tourney '55
Traffic Squad 2, Commander 3
Maney is like an arm or a leg; use it or lose it.

PARISSE, GINA T.
14 Avon Street
Shorty. College
Memory: The Three Musketeers
CDD 2, Vice-President 3; GAA 1, 2, 3; Basketball 1, 2; Badminton 2, 3; Bowling 3; Portia 2, 3; Players' Club 1, 2, 3; Camera Club 1
Why frown when there's so much to laugh about?

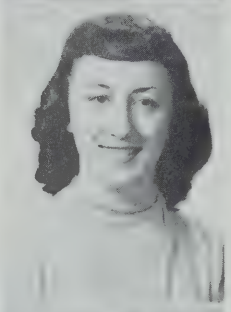

PARSONS, DOROTHY E. A.
56 Hall Avenue
Dotty. Commercial
Birthday: August 1
Memory: Tech Tourney
Sophomore Glee Club 1; Girls' Glee Club 2, 3; Entertainment Group 3; Girls' Choir 3
The surest way not to fail is to determine to succeed.

PARZIALE, MICHELE T.
22 Miller Street
Mickey. College
Birthday: March 28
Memory: MIT Science Fair
National Honor Society 2, 3; GAA 1, 2, 3; Basketball 1, 2; Bowling 3; Bardminton 2, 3;Portia 2, 3; Players' Club 1, 2, 3; Scholarship Play 3; First Prize in Chemistry MIT Science Fair; Graduating with honor.
All that glitters is not gold.

PASQUARIELLO, MARILYN J.
21 Stone Avenue
Mal. Commercial
Birthday: February 25
Memory: Tech Tourney '55
Bank treasurer 1
Always a smile and a good word for everyone.

PATRICK, JOAN B.
73 Clarendon Avenue
Commercial
Birthday: February 7
Memory: My Senior year
Bank Corps 1, 2, 3; Glee Club 1, 2
Did anyone mention homework?

PEABODY, INGRID E.
140 Central Street
Inky. Commercial
Birthday: December 16
Memory: Dancing in Talent Night
Glee Club 1, 2, 3; Bank Corps 2
Criticism is a great teacher; wise is the person who will accept the instruction.

PEAKE, DONALD E.
49 Webster Street
Donnie. College
Birthday: April 15
Memory: Two o'clock bell
Life's a pleasant institution. Let us take it as it comes.

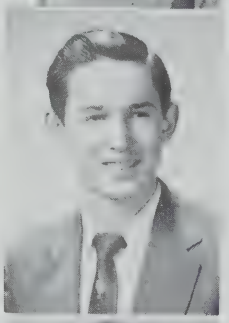

PEDULLA, MARIE A.
62 Governor Winthrop Road
Commercial
Birthday: August 17
Memory: 1954 U. S. History Class
Girls' Glee Club 1, 2, 3
Carefree as the day is long.

PELRINE, RICHARD J.
112 Boston Avenue
Dick. General
Birthday: June 24
Memory: Specials in 154
Look to the future.

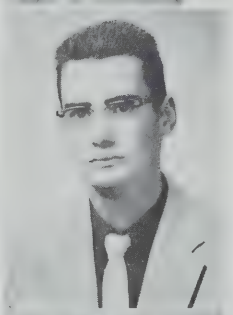

PERO, MARIE E.
392 Medford Street
Commercial
Birthday: December 8
Memory: Mr. C. Buckley's History class
Words are pegs to put your thoughts on.

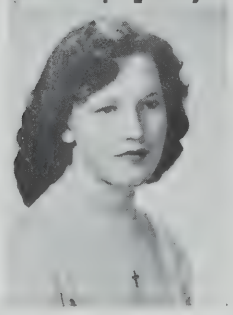

PERRIER, BETTE L.
60 Highland Road
Bed Dettie. General
Birthday: September 26
Memory: Walking down the hall with Lena and her knee socks
Small, but oh my!

PERROTTA, AUGUSTO V.
72 Dane Street
Gus. General
Birthday: May 7
Memory: Monkey play in Astronomy class
They have learned nothing and forgotten nothing.

PETERS, JUDITH M.
117 Elm Street
Judy. College
Birthday: May 19
Memory: The Music Department
Entertainment Group 1, 2, 3; Girls' Glee Club Vice-President 3; Girls' Choir 2, 3; GAA 1, 2, 3; National Merit Scholarship Exam
Better late than never.

PETERS, RICHARD W.
32 Forkett Street
General
Birthday: January 4
Memory: Junior English in room 25
Words are the voice of the heart.

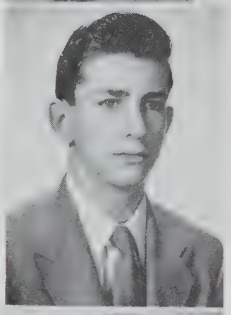

PETERSON, EDWARD D.
73 Pearl Street
Eddie. General
Birthday: February 18
Memory: Somerville-Quincy game
He always has a good word for the girls.

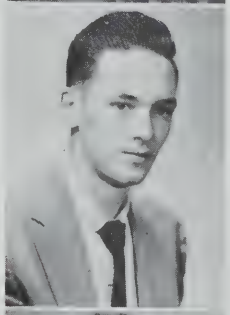

PHELAN, VIRGINIA C.
81 Putnam Road
Ginny. Commercial
Birthday: March 3
Memory: My U. S. History Practice teacher 1954-55
Not a flower, not a pearl; just a regular all-around girl.

PHILIP, JOHN J.
185 Highland Avenue
Phil. General
Birthday: July 13
Memory: Somerville-Quincy, Tech Tourney '55
You are only young once. After that you have to think up some other excuse.

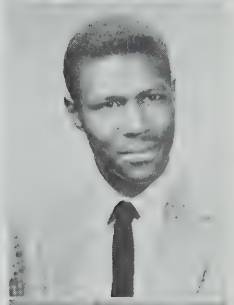

PHILLIPS, MELVIN A.
48 Cameron Avenue
Mel. College
Birthday: May 7
Memory: Math in 151
Band 1, 2, 3; Track 1; Proctor
The race is not always to the swift.

PICARDI, PHYLLIS A.
38 Madison Street
Phyl. Commercial
Birthday: February 19
Memory: Tech Tourney
Cheerleader 2, 3; Glee Club 2, 3
If laughter were a crime, she would be a master.

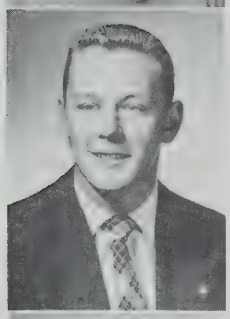

PICKETT, ROBERT G.
25 Fenwick Street
Bob. College
Birthday: February 11
Memory: Tech Tourney '55
Basketball 1, Letters 2, 3, Co-Captain 3; Traffic Squad 3
For what doth it profit a man if he gain the world and suffer the loss of his soul.

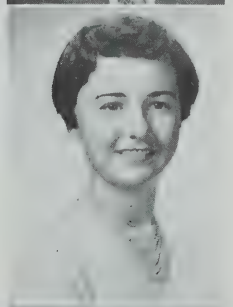

PIKE, MARION R.
60 Fairfax Street
Commercial
Birthday: January 7
Memory: Tech Tourney '55
Library Assistant 1
A smile for all and a word for each.

PORTER, DAWN C.
16 Monmouth Street
Sunrise. Commercial
Birthday: December 19
Memory: Cooking class
Bank treasurer 1, 2
A smile is a headlight to a pleasant train of thoughts.

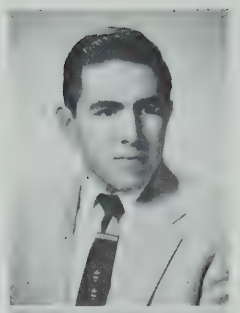

PRICE, DAVID F.
2 Glover Circle
Retailing
Birthday: October 28
Memory: Miss Connolly's room
Live, laugh, and be happy.

PUBLICOVER, CYNTHIA A.
11 Sunset Road
Cindy. Commercial
Birthday: January 24
Memory: Practice teacher in history
Bowling 2; Bus Tickets 1, 3; Red Cross 1
Cindy's pleasing personality will be long remembered.

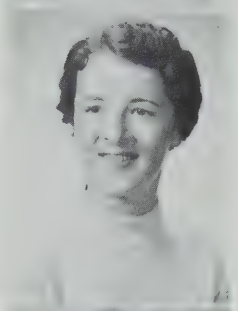

PUBLICOVER, MARILYN R.
34 Winslow Avenue
Sam. College
Birthday: September 6
Memory: History class
Entertainment Group 1, 2, 3; Girls' Choir 2, 3; Girls' Glee Club 2, 3; Sophomore Glee Club 1; Graduation Chorus 1, 2, 3
I wept because I had no shoes; then I met a man who had no feet.

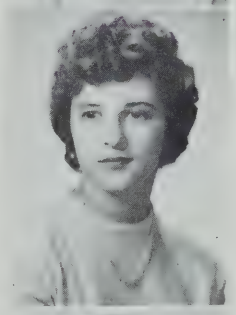

PUNZO, LORRAINE M.
32 Austin Street
Commercial
Birthday: January 18
Memory: Mr. Buckley's History class
Bank treasurer 2
First you see her, then you don't.

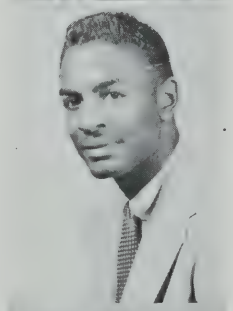

PURSLEY, JAMES H.
55 Cameron Avenue
Jim. Commercial
Birthday: April 28
Memory: Many wonderful friends
Track Team 1
Who will run a mile with me along life's happy way?

PYE, BOBERT F.
35 Clark Street
Bob. General
Birthday: June 12
Memory: Music room
Boys' Glee Club 3
Silence is but a way to discovery.

PYNN, WARNER M.
767 Somerville Avenue
Retail Distribution
Birthday: July 31
Memory: The food in the lunchroom
Never give up.

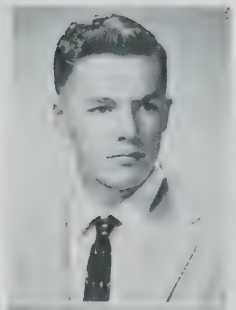

QUINN, RITA E.
7 Bond Street
Betty. Commercial
Birthday: September 30
Memory: Tech Tourney
Bank treasurer 1
Her actions are like her curls—natural.

QUINN, WILLIAM L.
32 Lexington Avenue
Willie. College
Birthday: July 10
Hockey 3
Fellows who have no tongue, are often all eyes and ears.

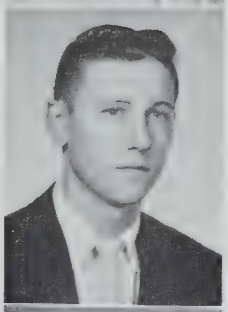

REARDON, RUTH E.
334 Lowell Street
Ruthie. Commercial
Birthday: July 15
Memory: Tech Tourney '55
Radiator Staff 3; Yearbook Staff 3
Always busy as a bee.

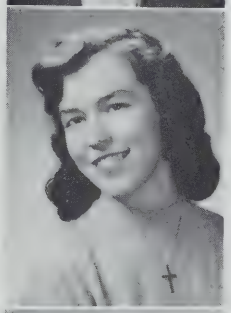

RETTIG, ROBERT G.
12 Fairfax Avenue
General
Birthday: October 26
Memory: Sixth periods
The bigger a man's head gets, the easier it is to fill his shoes.

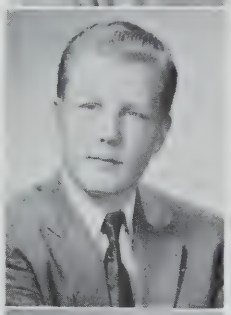

RHUDA, ROBERT E.
361 Washington Street
Bob. College
Birthday: April 5
Memory: Tech Tourney '55
Boys' Glee Club 3
Always gay, a friend in every way.

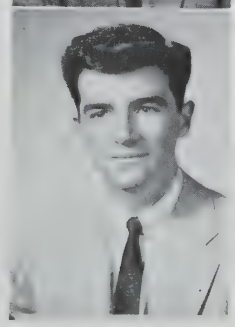

RIBEIRO, LORRAINE R.
45 Calvin Street
Laurie. Commercial
Birthday: December 10
Bank Corps 2; Election Commission
'Tis true gold can do much, but beauty more.

RICCI, ANTHONY F.
6 Belmont Street
Yogi. Commercial
Birthday: December 15
Memory: The lunchroom
All I know is what I read in the papers.

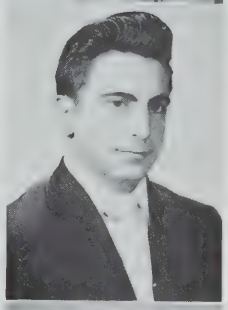

RICCIARDI, MARILYN A.
55 Vine Street
Mal. Commercial
Birthday: October 29
Memory: Special periods in 143
A dimple, a twinkling eye, and an obscure curl are a few features of a sweet girl.

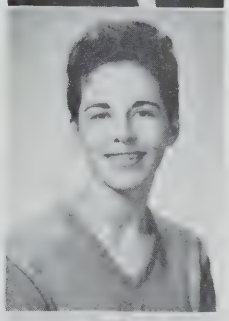

RICCIO, GILDA C.
74 Conwell Avenue
Jill. Commercial
Birthday: October 1
Memory: Tech Tourney
Bank treasurer 1, 2, 3
A penny saved is a penny earned.

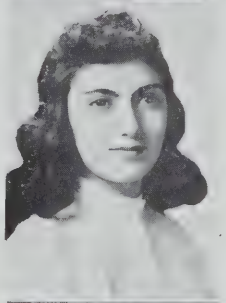

RICE, JONAN P.
38 Vinal Avenue
Jony. Commercial
Birthday: October 6
Memory: A football player of '55
Cheerleader 2, Letter 3; GAA 1, 2; Student Council 3; Players' Club 1; Portia 1; Honor Guard 1; Proctor 1; Basketball 1; Radiator Reporter 1, 3; Senior Night 3
Gentlemen prefer blondes; but marry brunettes.

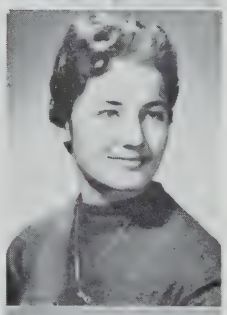

RIGAZIO, PAUL J.
9 Cedar Street
Rig. College
Birthday: November 5
Memory: The day the fire engines came in '55
Basketball 1, 2, 3; Bank treasurer 2
A laugh is worth a hundred groans in any market.

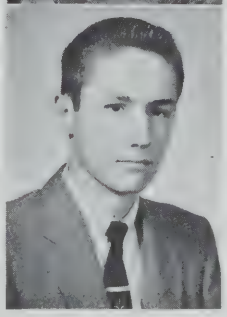

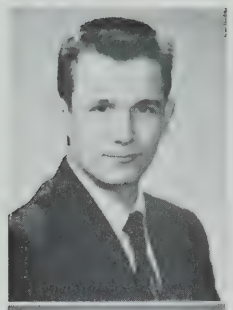

RIMKUS, WALTER R.
20A Central Street
Bob. Scientific
Birthday: August 24
Memory: Lunch period
Bobby will always be a good kid through and through.

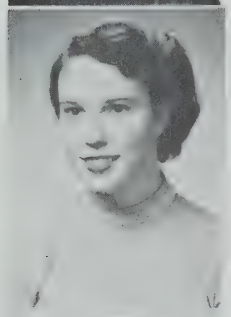

ROBERT, GERALDINE C.
299 Highland Avenue
Gerry. Commercial
Birthday: August 19
Memory: Graduation
Gerry, you are sure to find success ahead.

ROBILLARD, GENE A.
14 Loring Street
Porkey. College
Birthday: January 16
Memory: 2:00 o'clock bell
Proctor 3
Porkey and his little car never seem to get very far.

ROGERS, LOUISE J.
84 Vine Street
Lou. Commercial
Birthday: October 18
Memory: Junior homeroom, 313
Proctor 1, 2
Down the road I go.

ROMANO, A. ANTHONY
33 Rose Street
Tony. College
Birthday: January 7
Memory: Sophomore year in 106
Traffic Squad 1
Few words, spoken well.

RONAN, RUTH A
97 Lexington Avenue
Ruthie. Commercial
Birthday: November 22
Memory: Seniors of '55
Drum and Bugle 1, 3; Camera Club 1; Swimming 1
Never trust a woman to keep a secret.

ROSE, RONALD E.
428 Broadway
Ronnie. General
Birthday: September 15
Memory: Lunch
"16 tons."

ROSELLI, ROSALIE P.
129 Powder House Boulevard
Roe. College
Birthday: July 25
Memory: Tech Tourney games
Library Assistant 2, 3; GAA 1, 2; Radiator Reporter 3; Honor Guard
You can do anything you want to if you stick to it long enough.

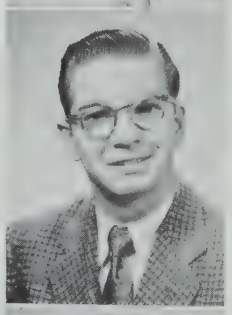

ROSS, LAWRENCE
9 Raymond Avenue
Retail Distribution
Birthday: December 5
Memory: Miss Connolly
Always do your best.

ROSETTI, MARIE L.
6 Lawrence Lane, Arlington
Commercial
Birthday: February 15
Memory: Quincy Tech Tourney game, 1955
Bank treasurer 3; GAA 1
A gem is not polished without rubbing, nor a man perfected without trial.

ROUSE, DAVID J.
62 Flint Street
Dave. College
Birthday: October 3
Memory: Junior year in room 331
An imp in his own right.

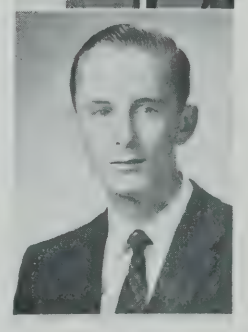

RUSHTON, GEORGE H.
59 Conwell Avenue
Scientific
Birthday: March 8
Memory: Quincy Tourney game
Radiator Reporter 2
Full of life, full of fun, Georgie is always on the run.

RUSHTON, JAMES M.
59 Conwell Avenue
Jim. College
Birthday: March 8
Memory: Thanksgiving Day football game '55
Golf team 1
A quiet boy you think you see, but in him is hidden TNT.

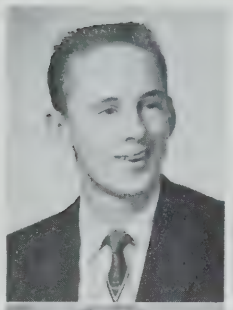

RUSSELL, VERONICA M.
27 Ivaloo Street
Ronnie. Commercial
Birthday: January 5
Memory: The race to the lunchroom
GAA 1; Swimming 1; Honor Guard 1, 2; Red Cross 2; Cheerleading 2; Drum and Bugle Corps 3
As lovely as a day in spring.

RYAN, ROBERT J.
15 Cedar Street
College
Birthday: August 22
Memory: Sophomore year in 350
We are the net result of our yesterdays.

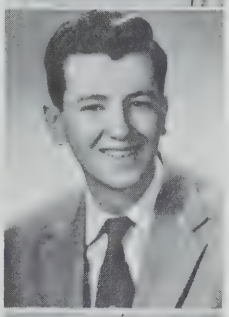

RYDER, RUTH A.
55 Hudson Street
Commercial
Birthday: August 9
Memory: That gym atmosphere
GAA 1, 2, 3; Basketball 1, 2, 3; Badminton 1, 2, 3; Softball 1, 2, 3; Proctor 3; Honor Guard 2; Red Cross 1
Always a smile, never a frown, when Ruth is around.

SAARELA, CHARLES W.
97 Cross Street
Chuck. College
Birthday: November 30
Memory: Lunch period
Key Club 2; Traffic Squad 3; Bank treasurer 1
School is a necessary evil.

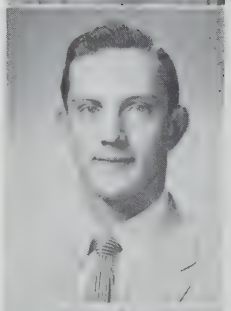

SADOWSKI, JOANNA M.
24 Cherry Street
Joanie. Commercial
Birthday: June 1
Memory: Tech Tourney
Bank Corps 1; Election Commission
Books are keys to wisdom's treasure.

SADOWSKI, PAUL A.
9 Chester Avenue
Sid. Scientific
Birthday: February 7
Memory: Waiting for a certain girl each day.
I'm not lazy; I'm dreaming.

SAINATO, ANN E.
5 Belmont Square
Commercial
Birthday: January 24
Memory: Tech Tourney
Glee Club 1; GAA 1
Love conquers all.

SAITTA, FLORENCE A.
10 Albion Street
Flo. Commercial
Birthday: November 21
Memory: Bill
Wedding bells.

SALERNO, NICHOLAS P.
75 Bailey Road
Nickie. College
Birthday: October 26
Memory: Junior year
Boys' Glee Club 3; Proctor 3
Remember your friends, and they will never forget you.

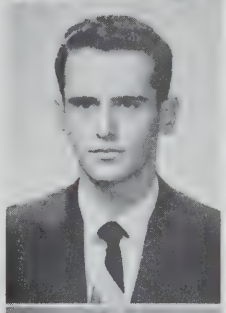

SAMSON, ELEANOR L.
22 Lincoln Parkway
Ellie. College
Birthday: July 12
Memory: A 1955 graduate
Glee Club 1; Entertainment Group 1, 2; Radiator Reporter 1, 2; Players' Club 1, 2
Love is a many-splendored thing.

SAMSURI, VIVIAN B.
11 Pearl Terrace
Viv. College
Birthday: April 27
Memory: Tech Tourney and Special Period
Radiator Reporter 3; Bus Ticket 2, 3
I will be meek, and just, and free, and mild.

SANTOSUOSSO, JANET R.
62 Endicott Avenue
General
Birthday: July 27
Memory: Spacious lunchroom
A life with a smile is a life worth while.

SARNO, ESTHER L.
5 Autumn Street
Commercial
Birthday: June 28
Memory: Tech Tourney '55
Bank treasurer 2
Good things come in small packages.

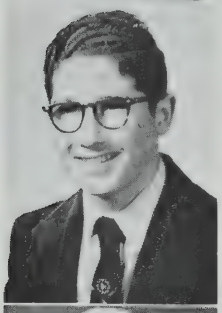

SCALCIONE, JOHN F.
60 Trull Street
Jack. College
Birthday: October 23
Memory: Winning of Tech Tourney by Somerville
Spring Track 2
Be satisfied with nothing but the best.

SCOTT, FLORENCE A.
106 Thurston Street
Commercial
Birthday: November 25
Memory: Basketball games 1955
Camera Club 1; Drum and Bugle 3; Honor Guard 1
Roses are red; violets are blue; don't try to fight her; she'll always beat you.

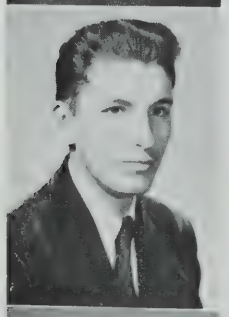

SHANNON, HUGH J.
50 Lowden Avenue
Jay. General
Birthday: November 18
Traffic Squad 1, 2, 3; Chief of Traffic Squad 2, 3
Let the other fellow talk occasionally; you can't learn much listening to yourself.

SHARPE, WINNEFRED R.
7 Waldo Avenue
Winnie. Retailing
Birthday: December 5
Memory: Senior Prom
It is better to do your own duty, however imperfectly, than to assume the duties of another prson, however successfully.

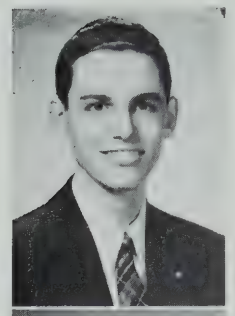

SHAW, FRANKLIN H.
18 Belknap Street
Frank. College
Birthday: September 1
Memory: Graduation day
Key Club 2, 3; Band 1; Bank treasurer
He that is slow to anger is better than the mighty.

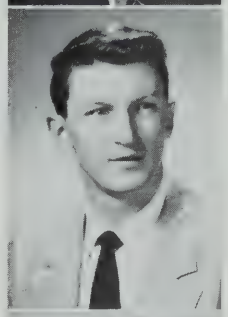

SHAW, LOUIS E.
26 Burnside Avenue
Louie. College
Birthday: September 22
Memory: Junior Prom
Proctor 2; Red Cross 1, 3
Where there's a will, there's a way.

SHEA, ROSEMARY A.
19 Maine Avenue
Lovey. Commercial
Birthday: May 3
Memory: Those sixth periods
Be silent and safe; silence never betrays you.

SHEEHAN, PATRICIA A.
24A Cherry Street
Pat. Commercial
Birthday: May 9
Memory: Special period in 143
Girls' Glee Club 2, 3; Entertainment Group 2; Girls' Choir 2; Red Cross 3; Radiator Reporter 2
The girl worth while; the one with a smile.

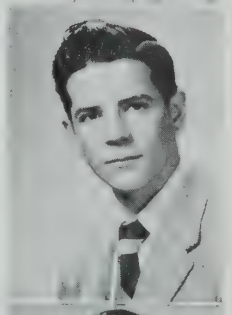

SHEEHY, JAMES F.
20 Curtis Avenue
Jim. Commercial
Birthday: January 3
Memory: Tech Tourney
Do as you please and be pleased with what you do.

SHEEHY, MARY M.
20 Curtis Avenue
Marge. Commercial
Birthday: November 25
Memory: Tech Tourney '55
Radiator Reporter 2, 3
A friend to all and a smile to each is her everlasting treasure.

SHERRY, EDWARD J.
185 School Street
Ed. College
Birthday: January 3
Memory: School Committee
Players' Club 2, 3; Scholarship Play 3; Radiator Staff 3; Glee Club 3; Graduation Chorus 3; CDD 2, 3; Traffic Squad 3
Time flies.

SICKLES, WILLIAM S.
63 Wallace Street
Wild Bill. General
Birthday: December 12
Memory: Friendly classmates
Weekend Warriors (USMCR)

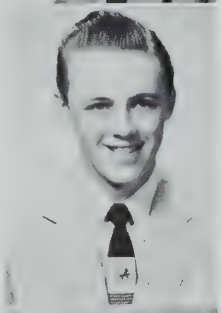

SIDOTI, GUS J.
79A Meacham Road
General
Birthday: September 4
A strong and independent mind.

SILLIKER, JANE I.
15 Wisconsin Avenue
Janie. College
Birthday: April 8
Memory: Mr. Berra
National Honor Society 2, 3; Swimming 1; Bowling 1, 2; Badminton 1, 2; GAA 1, 2; Players' Club 1, 2; Bank Corps 1; Bank treasurer 1; Portia 1, 2
Blushing is becoming to a girl.

SILVA, YVONNE M.
333 Broadway
General
Birthday: October 8
Memory: Sophomore year 3rd period in room 341
Radiator Reporter 1, Room treasurer 2, Proctor 3
An earth-angel is she.

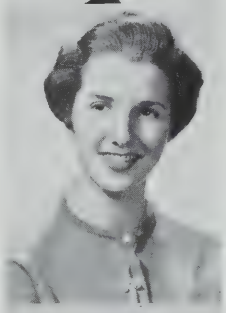

SIMPSON, SHIRLEY E.
31 Montrose Street
Commercial
Birthday: August 5
Memory: Tech Tourney games
Let all things be decent and in order.

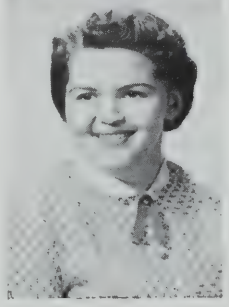

SINCLAIR, CHARLES H.
19 Walker Street
Chuck. General
Birthday: January 23
Memory: The day I met O'Leary
Traffic Squad 1
To each his own.

SKERRY, THELMA R.
261B Highland Avenue
Thel. Commercial
Birthday: June 16
Memory: My junior year in room 31
Sometimes grave, sometimes gay; but we all like her anyway.

SLOANE, ANNE M.
15 Waldo Avenue
Nancy. Commercial
Birthday: October 22
Memory: Junior year
GAA 2
She is a girl worth knowing and a friend worth having.

SMITH, ARLEEN M.
1 Lincoln Place
Smitty. Commercial
Birthday: February 12
Memory Basketball Tourney '55
We first endure, then pity, then accept.

SMITH. DONALD A.
1 Lincoln Place
Smitty. General
Birthday: July 24
Memory: Tech Tourney '55
National Honor 2, 3; winner of Science Fair at Somerville High; Honorable Mention to M.I.T. Science Fair; Graduating with Honor Honor and Progress.

SMITH, ELINOR L.
9 Morgan Street
Dimples. College
Birthday: January 11
Memory: History Class
Bank treasurer 2, 3 Radiator Reporter 1
A smile is your best weapon.

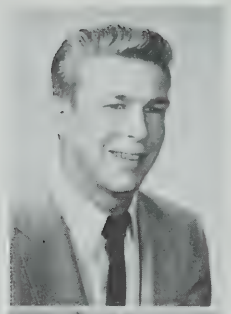

SMITH, JOHN C.
75 North Street
Smitty. General
Birthday: December 3
Memory: Tech Tourament
Baseball 1, 2; Hockey 1; Letter 3
There is wisdom in the air.

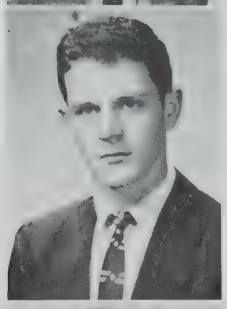

SMITH, JOSEPH A.
6 Gibbons Street
Joe. Commercial
Birthday: August 21
Memory: Tech Tourney
Boys' Glee Club 1, 2, 3; Hockey 1, 2, 3
The proper study of mankind is man.

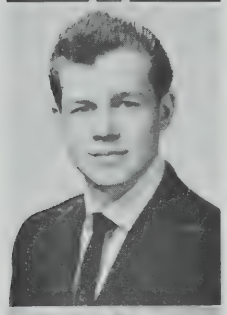

SNELL, GEORGE W.
82 Lowell Street
Snell. General
Birthday: May 1
Memory: The office
Boys' Glee Club 3; Entertainment Group 3
Days of our youth are our days of glory.

SOLDANI, FRANCES G.
18 Conwell Street
Franny. Commercial
Birthday: September 22
Memory: My one and only year at SHS
Women have more heart and imagination than men.

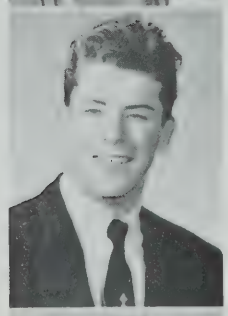

SORENSON, ROBERT N.
95 Heath Street
Bob. General
Birthday: May 6
Memory: Waltham football game
A little nonsense now and then, is relished by the best of men.

SOUZA, JOHN C.
34 Springfield Street
Blades. General
Birthday: June 18
Memory: Homeroom 27, Junior year
Traffic Squad
"How am I fixed for blades."

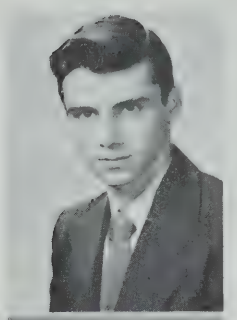

SPEZZAFERRO, GUY E.
40 Summer Street
Sonny. General
Birthday: November 6
Memory: Taking Rose Marie to her room in '55
A man's action is only a picture book of his creed.

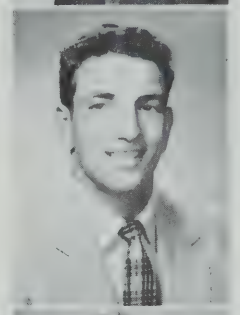

SPIGNESE, ANTHONY J.
26 Washington Terrace
Tony. General
Birthday: December 5
Memory: English in room 349
Football 1, 2, 3, Letter 3; Boys' Glee Club 1, 2, Treasurer 3
A great athlete and an even greater personality.

SPINDLER, BARBARA A.
24 Governor Winthrop Road
Barbs. Commercial
Birthday: August 2
Memory: 1st period Business Organization class
Glee Club 1
Full of life and full of fun; she is always on the run.

SPINOSA, CIVITINA E.
68 Willow Avenue
Tina. College
Birthday: May 22
Memory: Participating in the Aldermanic Session, 1953
Bank Corps 3; Library 3; Election Commission 3; Girls' Glee Club 3; Selected to take the National Merit Scholarship Test; Graduating with honor.
Ambition has no rest.

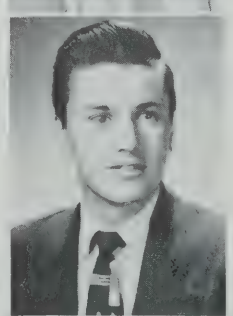

STANFORD, RONALD
23 Wesley Park
Ronnie. Commercial
Birthday: November 20
Band 1, 2, 3; Entertainment Group 2, 3; Boys' Glee Club 2, 3
Hope for the better; expect the worst; take whatever comes.

STARRATT, HELEN E.
30 Dartmouth Street
Betty. Commercial
Birthday: February 20
Memory: Tech Tourney
A sweet girl who's nice to know.

STAUDINGER, JOHN M.
45 Oliver Street
Jack. General
Birthday: February 13
Memory: First day here
He is a quiet one. Beware!

STEVENS, ROBERT
54 Pearl Street
Bob. General
Birthday: March 31
He's very shy, but he'll get by

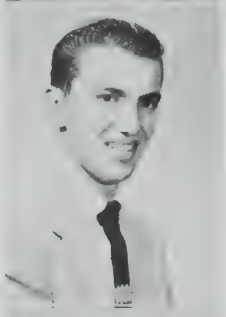

SULESKY, EDWARD F.
23 Upland Road
Eddie. Scientific
Birthday: February 26
Memory: So many wonderful friends
Track 1, 2, 3; Radiator Staff 2, 3; Boys' Glee Club 1, 2, 3; Entertainment Group 1, 2, 3; Yearbook Staff 3; Key Club 2; Cross Country 1, 2, 3; Graduation Chorus 1, 2, 3; Webster 2, President 3; Track Letter
Worth makes the man; and want of it the fellow.

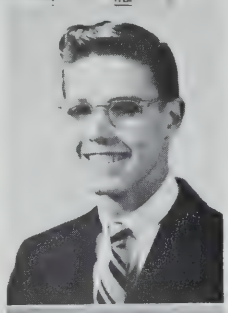

SULLIVAN, JOHN D.
60 Murdock Street
Sully. General
Birthday: September 2
Memory: Lunch
Football 1, 2, Co-Captain 3
If you can't beat 'em, join 'em.

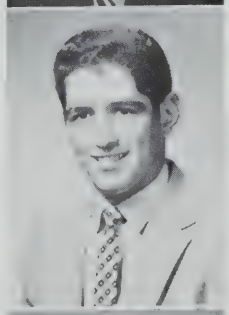

SULLIVAN, ROBERT J.
48 Oak Street
Sully. General
Birthday: February 18
Memory: Mr. Lanigan's office
A little bit of humor is the spice of life.

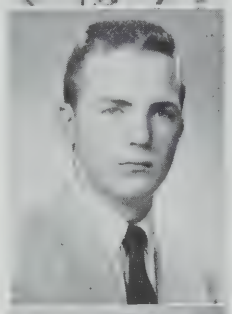

SULLIVAN, RUTH C.
33 Governor Winthrop Road
Ruthie. Commercial
Birthday: May 15
Memory: Tech Tourney
Golden school days.

SWANSON, SONJA V.
18 Barton Street
Sister. Commercial
Birthday: June 21
Memory: Junior Prom
Art Club 2, 3; Cheerleader, 2, 3; Honor Guard 1; Proctor 3; Queen of the Junior Prom 1955
Her dancing feet and dancing heart are two qualities which set her apart.

SWANSON, SYLVIA H.
18 Barton Street
Siv. Commercial
Birthday: June 21
Memory: Cheerleading
Cheerleading 2, 3; Banking 1; Honor Guard 1; Radiator Reporter 1; Proctor 3
Gentlemen prefer blondes, and blondes prefer gentlemen.

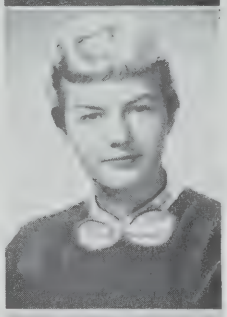

TAVOLARELLA, MICHAEL G.
259 Highland Avenue
Mike. Scientific
Birthday: February 8
Memory: Junior Gym class
Bank treasurer 1
To enjoy life, keep on smiling.

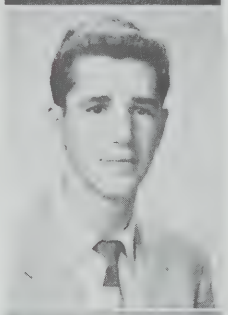

TAYLOR, FRANK S.
41 Dane Avenue
Commercial
Birthday: December 26
Memory: John Moore
Live and let live.

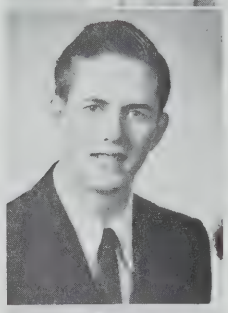

TEDESCO, PATRICIA A.
11 Arnold Avenue
Pat. Commercial
Birthday: March 17
Memory: Trying to fit 12 kids in one car at 2:00 P.M.
Don't fence me in.

TEIXEIRA, MANUEL J.
35 Gordon Street
Tex. General
Birthday: January 13
Memory: Special periods
Cross your bridges when you come to them.

TESTA, GREGORY M.
11 Williams Court
Greg. Retail Distribution
Birthday: June 29
Memory: Study periods
Traffic Squad 1, 2, Glee Club 1; Graduation Chorus 1
It is a wise son who makes his father glad.

THEOPHILE, CHRIST
53 Concord Avenue
Chris. College
Birthday: April 24
Memory: Junior year
Sigh no more my ladies, sigh no more, for I am here.

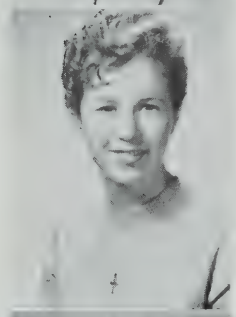

THIBEDEAU, CLAIRE M.
39 Moreland Street
Thiby. Commercial
Birthday: October 13
Memory: Quincy game, Tech Tourney
Room treasurer 1, 2
Sugar and spice and everything nice.

THOMPSON, DORIS M.
69 Bromfield Road
Tinky. Commercial
Birthday: December 30
Memory: Tech Tourney '55
Girls' Glee Club 1, 2, 3; Girls' Choir 3; Entertainment Group 3
You can't damage a smile by cracking it.

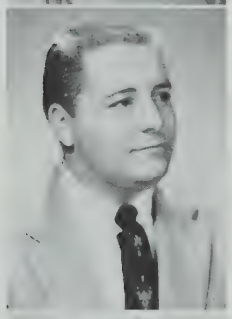

THOMPSON, ROBERT P.
55 Grant Street
Tiny. General
Birthday: November 11
Memory: Special period, Junior room, Mr. Scully
Proctor 3
A smile is worth nothing until it is given away.

TITCOMB, CAROL A.
4 Mystic Street
Commercial
Birthday: December 6
Memory: Special in 143
Radiator Reporter 2, 3; GAA 1, 2
When my study gets too deep, then I lay me down to sleep.

TRAINELLO, RUTH E.
19½ Linden Street
General
Birthday: December 7
Memory: Sophomore homeroom 110
Red Cross 1
Alone I did it.

TUCKER, ELAINE ANN
16 Aldersey Street
Commercial
Birthday: October 30
Memory: Tech Tourney
Banking 1, 2, 3
Silence is one of the lost arts.

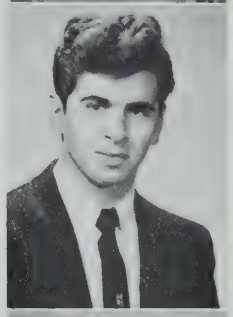

VALENTINO, RALPH
14 Banks Street
College
Birthday: August 27
Memory: Tech Tourney
Things may be bad, but they can get worse.

VAN STEENSBURG, VIRGINIA M.
44 Linden Avenue
Ginny. Commercial
Birthday: July 18
Memory: Junior English Class
Library Assistant 1, 2, 3; National Honor Society 2, 3
It's sweet to be remembered.

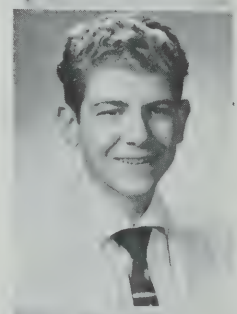

VARESI, JOHN B.
8 Evergreen Square
Greasy. College
Birthday: February 18
Memory: History in Room 106 with Mr. Jones
Band 1, Bank 2; Traffic Squad 2
What! Me worry?

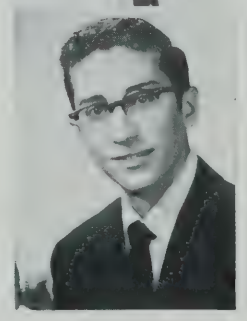

VASILAKIS, JOHN D.
18 Cleveland Street
Basil. Scientific
Birthday: September 23
Memory: The smell of H_2S in Chemistry laboratory
Banking 1; Massachusetts Boys' State; Credit list.
The great art of learning is to undertake but little at a time.

VEINO, DONALD G.
27 Beeck Street
Donnie. Commercial
Birthday: January 24
Memory: Law in 354
Band 1, 2, 3; Banking 1, 2, 3; Glee Club 3; Red Cross 1
Jitterbug kid.

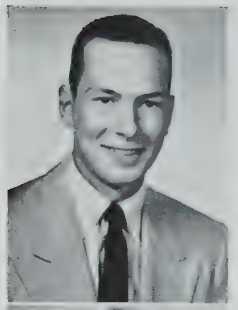

VENTURA, CAROL L.
6 Wellington Avenue
Lucy. General
Birthday: December 13
Memory: Mr. F. X. Thornton, Junior homeroom teacher
Bowling 2
A mighty nice girl with a pleasant manner.

VILLA, ANITA L.
9A Gilson Terrace
Commercial
Birthday: April 6
Memory: Band practice during Special
Drum Majorette 1, 2, Leader 3.
She can laugh herself into stitches.

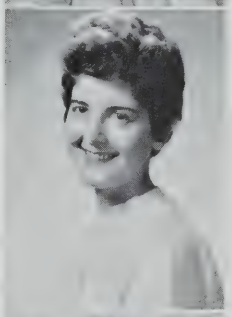

VIOLA, MARIE J.
33 Central Street
College
Birthday: March 19
Memory: The fun in room 249
Junior Red Cross Council 2, 3; Library Assistant 1, 2
A sweet girl with a personality to match.

VITIELLO, SHIRLEY A.
69 Lexington Avenue
Shushie. Commercial
Birthday: June 16
Memory: Tech Tourney '55
Radiator Reporter 3
She lives only for today, not thinking of tomorrow.

VOTTA, THERESA M.
142 East Albion Street
Terry. Commercial
Birthday: May 18
Memory: Special in 143
Silence is a virtue that no woman possesses.

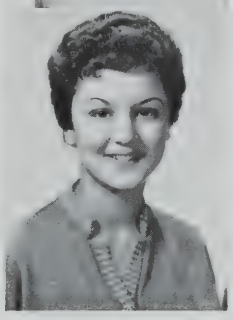

WALKER, ANDREW J.
176 Mystic Avenue
Andy
Birthday: August 16
Memory: Mr. Holmes
Work conquers everything.

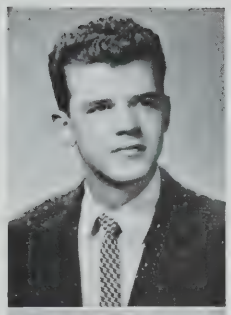

WALLACE, LESLIE P.
21 Delaware Street
The Book. General
Birthday: October 21
Memory: Somerville's win over Quincy in Boston Garden.
Red Cross 3; Glee Club 3; Cross Country 2; Track 3
Fun and action make the hours fly.

WALSH, ALICE L.
7 Dow Street
College
Birthday: October 5
Memory: Tech Tourney
The world laughs with her, not at her.

WALSH, CAROL A.
202 Powder House Blvd.
Butts. Commercial
Birthday: June 14
Memory: Somerville-Waltham Thanksgiving game
She may be small, but she tops them all.

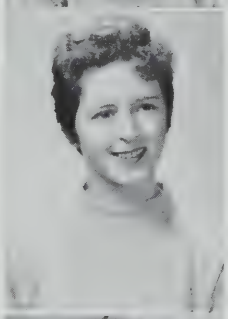

WEAGLE, DIANE J.
396 Broadway
DiDi. Commercial
Birthday: April 5
Memory: Cutting up paper for '55 Tech Tourney
Art Club 1, 2, 3; Corresponding Secretary Art Club 3
Still waters run deep.

WEEKS, THELMA L.
25 Elm Place
Thel. College
Birthday: March 20
Memory: Senior Prom
Banking 2; Camera Club 1
Happiness is where you find it.

WHEATON, JACQUELINE A.
11 Harrison Road
Jackie. Commercial
Birthday: July 8
Memory: Tech Tourney games
When she is around there is fun to be found.

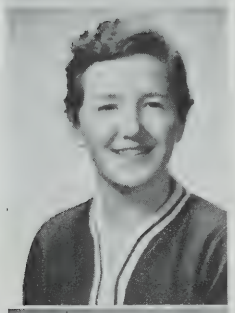

WHITE, CLAIRE R.
16 Gibbens Street
Red. Commercial
Birthday: March 26
Memory: Tech Tourney at Boston Garden '55
Girls' Glee Club 2, 3; Entertainment Group 3; Girls' Choir 3; GAA 1, 2; Radiator Reporter 2
A red-haired beauty with a winning smile.

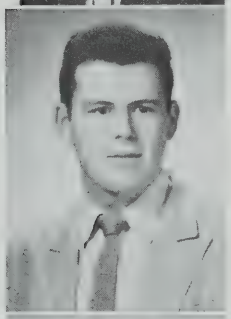

WHITMORE, JOSEPH W.
121 Liberty Road
Joe. Retail Distribution
Birthday: May 24
Memory: SHS Basketball Games
Do my best at all times.

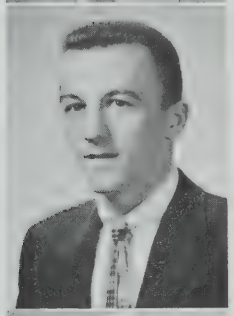

WILKINS, GEORGE A.
9 Morrison Avenue
Sonny. Commercial
Birthday: April 11
Memory: Junior Prom.
What a fine man your tailor made you!

WILLWERTH, ELEANOR C.
127 Summer Street
Ellie. Commercial
Birthday: January 15
Memory: Tech Tourney
Miss Portia, Junior year
Pretty to look at, pleasant to know.

WILSON, EDNA L.
20 Highland Road
Eddie. Commercial
Birthday: April 25
Memory: English in room 27
Good health and good sense are two of life's greatest blessings.

WISE, JOHN W.
62 Hudson Street
Stub. College
Birthday: June 14
Glee Club 3
Be merry if you are wise.

WITKOWSKI, MICHAEL J.
52 Dimick Street
Cat. Commercial
Birthday: September 18
Memory: Girl on the 3rd floor
All girls are the same, except one.

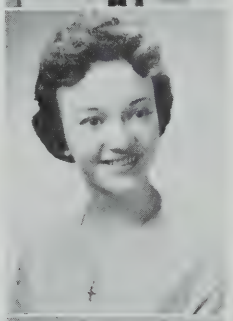

WOMAS, ANTONETTE
19 Greenville Street
Toni. Commercial
Birthday: August 6
Memory: 3rd game of '55 Tech Tourney
From a little spark may burst a mighty flame.

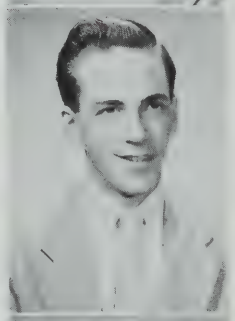

YOUNG, RICHARD C.
22 Charnwood Road
Rich. College
Birthday: March 14
Memory: Mr. Scully's Latin Class
We boil at different degrees.

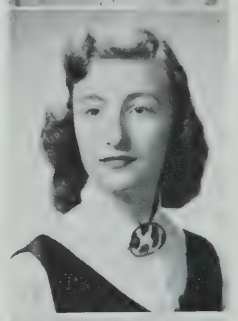

ZINCK, DIANE L.
9 Chester Place
College.
Birthday: April 26
Memory:"Homework assignment for tonight is the following"
National Honor Society 2; Red Cross Council 1, Chairman 3; Graduating with honor.
Through our love of others we learn to know ourselves.

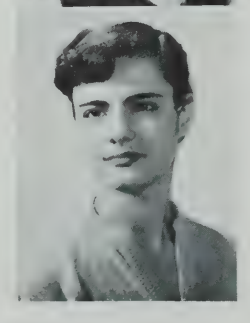

ZUCCO, ELIZABETH P.
93 Grant Street
Liz. College
Birthday: June 13
Memory: Lab periods
GAA 2, 3; Glee Club 2, 3; Student Council Representative for the GAA 2; Proctor 3; Badminton Manager 3; GAA Letter 2.
Quiet, sweet, a treat to meet.

DOYLE, FRANCIS R.
11A Beacon Street
Bob. College
Birthday: June 2
Memory: Tech Tourney '55
Radiator Reporter 3
Popularity? It is glory's small charge.

KALOYANIDES, MARGARET A.
83 Wallace Street
Margie. College
Birthday: August 18
Memory: Girls' Glee Club
Girls' Glee Club 1, 2, 3; Entertainment Group 1, 2, 3; Girls' Choir 1, 2, 3; Secretary Sophomore Girls' Glee Club
Life has no blessing but a prudent friend.

PARILLA, RALPH J.
7 Craigie Street
Birthday: October 24
Memory: Room 24
That's the way they make angels.

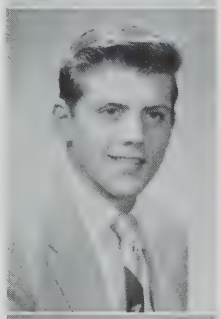

PENNEY, ETHEL
109 Walnut Street
College
Birthday: February 11
Music in all its glory.

BERNARDI, ELDA A.
80 Grant Street
Commercial
Birthday: April 19
Ah, sweet mystery of life.

BUTLER, JOAN B.
14 Clark Street
Joni. Commercial
Birthday: October 10
Memory: Tech Tourney '55
Entertainment Group 1, Girls' Glee Club 1; Radiator Reporter 1; Proctor 1, Red Cross 2
There's a song in my heart.

FRENE, MARIE J.
19 Putnam Road
Commercial
Birthday: September 29
Memory: Tech Tourney '55
Cheerleader 2, 3; Glee C'ub 2, 3; Red Cross 1
Live. love, laugh and be happy.

MOORE, JULIE B.
36 Elm Street
Birthday: June 13
Smiley. General
Memory: '55 Tech Tourney
"If at first you don't succeed, give up."

MULRYAN, MURIEL P.
39 Curtis Avenue
Birthday. Sept. 29
Pat. General
Memory: Business management class
Cheerleader 3, Library assistant 1
Oniy the rich can afford to be eccentric.

THOMPSON, BARBARA N.
69 Bromfield Road
Barbie. College
Birthday: February 6
Memory: Tech Tourney '55
Library Assistant 1, CDD 2, 3
Remember the darkest hour hath no more minutes in it than the brightest.

CURRIE, SARAH J.
246 Summer Street
Sally. Commercial
Birthday: April 30
Memory: Music Department
Girls' Glee Club 1, 2, 3; Girls' Choir 1 ,2, 3; Entertainment Group 1, 2, 3; Bank Corps 1, 2; Swimming 1, Radiator Reporter 1; Election Commission 3
Don't let school upset you.

DIONNE, NANCY E.
12 Morgan Street
Commercial
Birthday: March 7
Memory: Somerville-Quincy Garden Game '55
Entertainment Group 2, 3; Girls' Choir 2, 3; Girls' Glee Club 2, 3
"Is there a doctor in the joint?"

BARKER, CLAIRE
48 Marion Street
Commercial
Birthday: June 15
All I ask is peace of mind.

BROWN, ROBERTA J.
204 Pearl Street
General
Birthday: November 15
Look to the far horizan.

CAHILL, PATRICIA A.
64 Memorial Road
Patsy. General
Memory: Dr. Murray's Senior English class.
An "A" a quarter would keep me out of hot water.

DiPINTO, Ann M.
9 Brook Street
Birthday: December 19
How many hearts have you broken with those great big beautiful eyes?

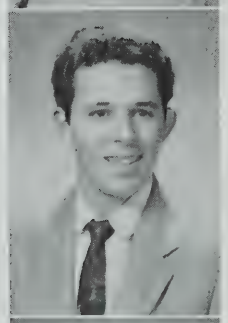

GEORGE, RICHARD
20 Jaques Street
General
Birthday: April 2
That's George, all the way!

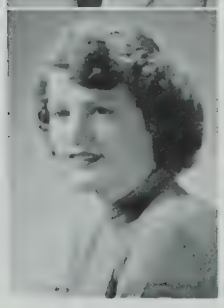

GLYNN, DORIS M.
21 Hanson Avenue
Commercial
Birthday: June 22
Pretty and blonde with eyes of softest blue.

JAMESON, RICHARD F.
93 Washington Street
General
Birthday: July 30
I wonder what life holds in store for me.

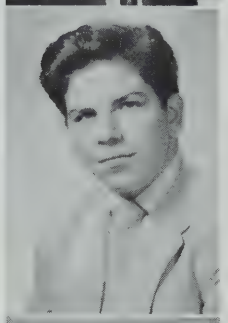

JONES, WILLIAM J.
2 Curtis Street
Commercial
Birthday: December 3
The whole town's talking about the Jones boy.

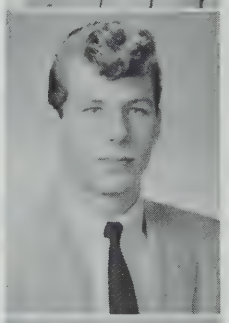

KELLY, LAWRENCE R.
36 Upland Road
General
Birthday: December 28
Has anybody here seen Kelly?

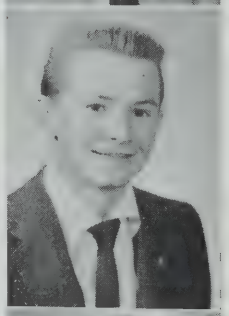

LATCHFORD, JOHN P.
17A Cypress Street
Red. General
Birthday: September 27
Memory: Tech Tourney
Glee Club 2, Vice-President 3
Let me sing and I'll be happy.

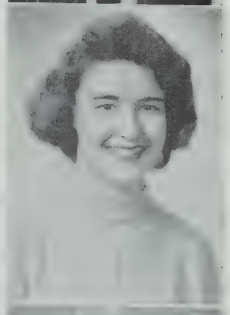

MANCHESTER, MARY E.
11 Winter Street
Commercial
Birthday: September 25
Memory: Tech Tourney '55
Homeroom treasurer 3; Proctor 1; Honor Guard 1
A winning smile and a pleasant personality lead the way to success.

QUERZE, JANICE M.
7 Dow Street
Commercial
Birthday: September 6
Time and tide do wait for us women.

BERRY, JOAN C.
11 Burnside Avenue
Joni. General
Birthday: May 26
Memory: My Senior year
Cheerleader 1; Glee Club 1; Library Assistant 1
Two heads are better than one, but mine and Pat's are as good as none.

BUTT, PHYLLIS A.
32 Spencer Avenue
Commercial
Birthday: June 19
Memory: Mr. Thornton's English class
Radiator Reporter, 1 Glee Club 1
Many call her friend. She's always cheerful.

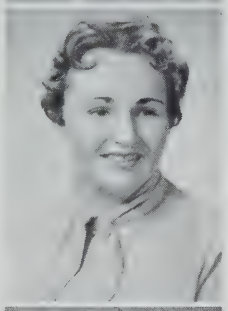

ELLISON, ELINOR J.
48 Stone Avenue
Ellie. General
Birthday: July 27
Memory: The students
Girls' Glee Club 1
Enjoy yourself. Life is short.

CANAVAN, ROBERT M.
21 Elm Street
Bob. General
Birthday: December 25
Memory: Lunch
Better be late than never.

CORCORAN, JOHN F.
13 Mt. Vernon Street
Andy. General
Birthday: September 3
Memory: Special period 150
Long John Silver.

DeLORENZO, JOSEPHINE
34 Ward Street
Jo. Commercial
Birthday: September 20
Memory: Tech Tourney '55
You can tell her by the noise she doesn't make.

DOUGLAS, DONALD E.
48 Teele Avenue
Tex. Commercial
Birthday: May 6
Memory: Tech Tourney games
Band 1, 2, 3
Deep in the heart of Texas.

GALVIN, ROBERT M.
78 Fremont Street
General
Birthday: December 9
Memory: Special Period, room 29
Out of sight, out of mind.

GREEN, EVELYN C.
13A Glendale Avenue
Eve Orlyn. Commercial
Birthday: November 7
Memory: Making a profit from SHS milk bottles
Basketball team 1; Girls' Glee Club 2, 3
Do not wait for tomorrow.

HADDOCK, DONALD F.
15 Dow Street
Fish. General
Birthday: July 21
Memory: Somervill's winning baseball championship, '54
Baseball letter
A sunny disposition defies all clouds.

HARRIS, ROBERT T.
98 Elm Street
Harry. General
Birthday: September 3
Traffic Squad 3
That's the trouble with Harry!

Camera Shy

AWISZUS, ERNEST
280 Cedar Street
Birthday: July 4
Commercial
Memory: Somerville vs. Quincy Tech Tourney
Baseball
Must we learn to survive the hard way?

BARRETT, JOHN A.
22 Perry Street
Jackie. College
Birthday: February 5
Memory: Somerville vs. Quincy, Tech Tourney
Band, 1, 2, 3; Track 1, 2, 3; Cross-Country 1, 2, 3; Players' Club, 2, 3; Proctor 3; Radiator Reporter 2; Cross Country Letter
A small man that cuts a big rug.

Camera Shy

HERLIHY, ARTHUR I.
41 Ossipee Road
Art. College
Birthday: November 13
Imagination is the eye of the soul.

LEAHY, JOHN R.
58 Partridge Avenue
Russ. General
Birthday: September 7
Memory: Walking up the hill
A word to the wise is sufficient.

LOPEZ, PATRICIA A.
74 Florence Street
Honey. Commercial
Birthday: April 25
Memory: Lunch period
She can easily drive you crazy.

MacMILLEN, CHARLES G.
10 Clark Street
General
Birthday: July 5
Memory: Lunch
Never give up.

McCORMICK, DOROTHY A.
3 Hancock Street
Dotti. Commercial
Birthday: January 1
Memory: Tech Tourney '55
Student Council 1; Junior Night Committee Chairman; Sophomore Executive Committee; Radiator Reporter 2; Bank treasurer 3; Drum and Bugle 3; GAA Swimming 1; Proctor 1
A quiet girl who is destined to succeed.

McMANUS, VIRGINIA P.
38 Glen Street
Ginny. Commercial
Birthday: June 20
Memory: Junior Prom
Glee Club 1, 2, 3; Girls' Choir 2, 3; Entertainment Group 1, 2, 3; GAA 1
She keeps in pace with time and grace.

METRANO, ANNE M.
61 Webster Avenue
Commercial
Birthday: May 9
Memory: Tech Tourney '55
A good skate is the best kind.

MURPHY, WILLIAM P.
2 Essex Street
Marlon. Commercial
Birthday: February 9
Memory: A certain blonde
To do or not to do—homework.

O'HEARN, LAWRENCE R.
71 Beacon Street
General
Birthday: November 24
Memory: The day Somerville beat Quincy at Boston Garden.
Too late now.

PITTS, VERNON J.
18 Waldo Street
Verne. General
Birthday: December 17
Memory: Friendships
All experience is an arch to build upon.

PORCHE, PETER T.
81 Sycamore Street
Pete. General
Birthday: October 8
Memory: Senior English in Room 106, Mr. Jones
An all-around fellow, a star in every respect.

REGAN, ROBERT
42 State Street
General
Birthday: September 22
He'll be late for the judgment day.

SAURO, RICHARD F.
21 Prichard Avenue
Richie. General
Birthday: February 16
Traffic Squad 3
Action speaks louder than words.

SPINOSA, ANTHONY J.
118 Cross Street
Birthday: February 13
Tony. General
Worry and I have never met.

WILLIAMS, DAVID A.
4 Ossipee Road
Commercial
Birthday: February 16
Chess Club 3
A nice book will quiet your nerves.

MEMORIES

Class Day
LUNCH
Cruise
Campus
Outings
Fire
Graduation
Teachers
Sixth Period
Report Cards
Snow
ROBERT BYERS

Senior Supers

DID MOST FOR SHS	Patricia Flaherty	Michael Gormley
TYPICAL SHS PUPILS	Elisa Aletto	Russ Barker
MOST POPULAR	Swanson Twins	Ronald Baptiste
MOST LIKELY TO SUCCEED	Elaine Kotell	Donald Smith
FRIENDLIEST	Elena Ciano	Louis Shaw
MOST ACTIVE	Walda Corbett	John Knight
BEST LOOKING	Iylene Gottlieb	Will Quinn
BEST DRESSED	Barbara Bettencourt	Don DiBona
MOST STUDIOUS	Civitina Spinosa	Robert Byers
MOST TALKATIVE	Sally Finnegan	David Rouse
MOST MISCHIEVOUS	Jean Merlino	Al Cullen
MOST SOPHISTICATED	Lorraine Ribeiro	Manny Freitas
MOST GULLIBLE	Jonan Rice	
MOST ANGELIC	Elizabeth Anderson	Robert Bredin
CLASS FLIRTS	Natalie Morrisey	Danny Freitas
CLASS HEARTBREAKERS	Joanne Murray	Herb Gordon
MAN AND WOMAN HATER	Joanna Sadowski	Stephen Harris
CLASS WITS	Michele Parziale	John Barrett
COOLEST CATS	Alice Ferracane	Eli Demetri
ROMEO AND JULIET	Marilyn Oxley	Joseph Carrigan
CLASS CLOWNS	Carole Dunne	Andrew Mantis
CROONER AND SONGBIRD	Mildred Bombara	Joe Smith
MOST TALENTED	Ginny McManus	Vahe derManuelian
BEST ATHLETES	Lorraine Maxwell	George Noone
MOST CONSCIENTIOUS	Stephanie Bullock	David Brennan

Class Favorites

TEACHER
Mr. Thomas F. O'Brien

TOPIC
Opposite Sex

COURSE
College

TV PROGRAM
Mickey Mouse Club

FUTURE COLLEGE
Boston College

BAND
Glenn Miller

SONG
"Great Pretender"

MALE SINGER
Perry Como

FEMALE SINGER
Joni James

ALL-TIME SONG
"Stardust"

BABY
DAZE

1. HERB GORDON
2. SWANSON TWINS
3. FRANK McNARY
4. JACK KNIGHT
5. PAT GRIFFIN
6. DONALD SMITH
7. GERALD CICHY
8. STEPHEN HARRIS
9. JOAN HEAFY
10. AUGUSTINE D'ENTREMONT
11. VIVIAN SAMSURI
12. CLAIRE McISAAC
13. DOLORES HAYNES
14. ELINOR SAMSON
15. ROSE MAIELLA
16. BOB BREDIN
17. J. MURRAY & P. BALDI
18. MARIE GRECO
19. DAVID BRENNAN
20. YVONNE SILVA
21. CHARLOTTE FARRAR
22. JUDY GRIMSTAD
23. CATHERINE CAPUANO
24. NANCY GLYZER
25. LAUREL MacDONALD
26. CAROL FLYNN
27. FLORENCE SAITTA
28. NATALIE MORRISSEY
29. PAUL RIGAZIO
30. BOB BYERS
31. ELAINE KOTELL
32. DOTTY PARSONS
33. MANNIE FREITAS
34. DIANE WEAGLE
35. LORRAINE PUNZO
36. MARY FUSTOLO
37. EDWINA GARABEDIAN
38. WALDA CORBETT
39. DIANE ZINCK
40. MARIE FRENE
41. BARBARA BLAKELY
42. MARY & JAMES SHEEY
43. JANET FINNEGAN
44. JONI BUTLER
45. MARIE GADOLINI
46. ELLIE CIANO
47. ANN HILFERTY
48. LORRAINE MAXWELL
49. ISOBEL FOLEY
50. MARY KELLY
51. GINA PARISSE
52. PENNY CHAPIN
53. MARLENE MORTENSEN
54. SALLY GUNNING
55. JEAN GATTI
56. ELISA ALETTO
57. JEAN O'BRIEN
58. ARLENE CESARIO
59. ARLEEN SMITH
60. PAT FLAHERTY
61. MARILYN PASQUARIELLO
62. CIVITINA SPINOSA
63. DOLORES FUGIZZATI
64. BARBARA DRINKWATER
65. JANE GARDINI
66. TOM CHITTENDEN
67. JONAN RICE
68. EDWARD McDONALD
69. LAURA OWEN
70. FRANCES COCHIOS
71. RUTH RYDER

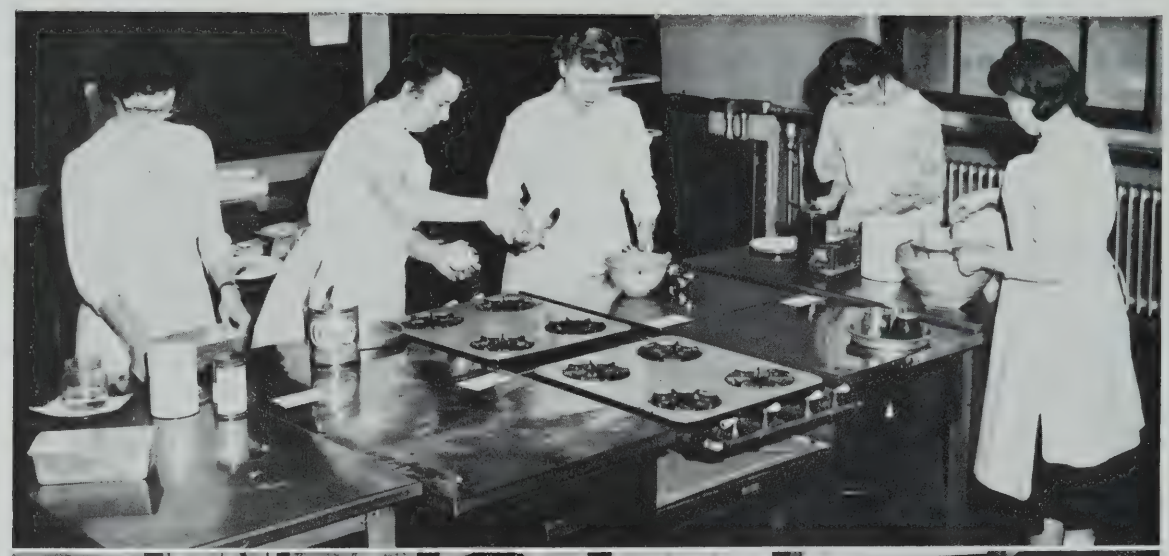

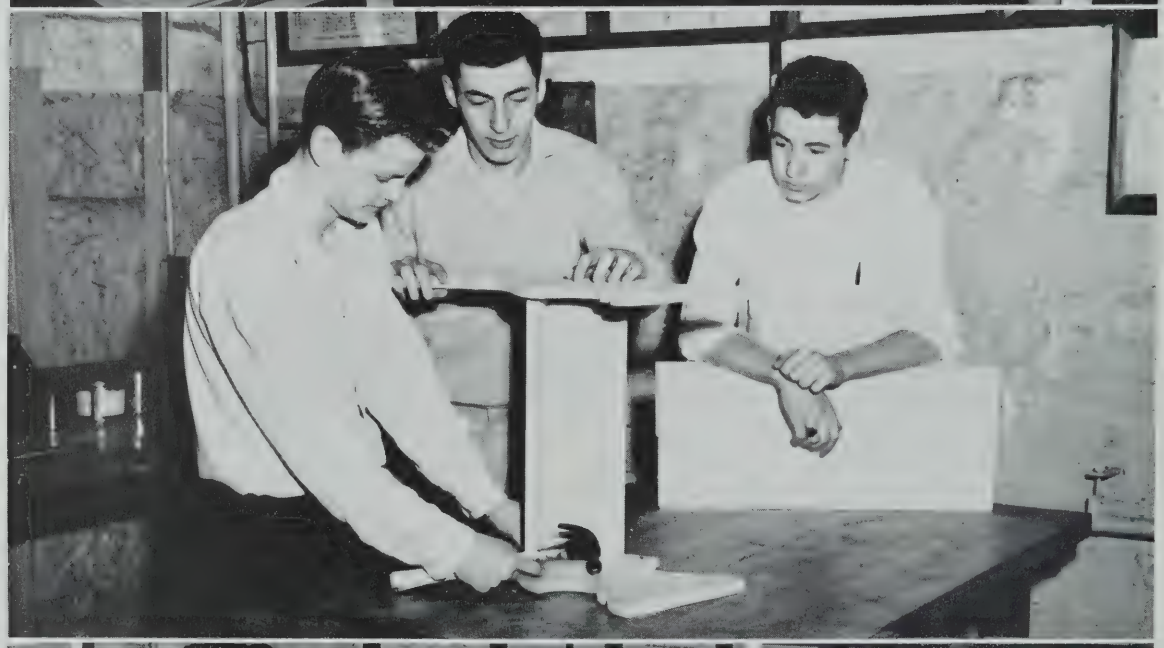

UNDERGRADS

Sitting—President Robert Giordano. Standing, left to right—Virginia Steeves, Paul Schaefer, Judy Johnson.

Junior Class Officers

Junior Class History

When we, the class of 1957, entered the "school on the hill" back in 1954 as sophomores, everything was new and bewildering to us. But we soon found a place in the wide variety of activities that SHS offers the student and began to make our contributions to the life of the school. Joan Austin, Dorothy DeMita, Robert Giordano, and Edward Pignone led the class in the political field, while Betty Corelli, Carol Baldissari, Virginia Steeves and Judith Johnson led our class in cheering the teams to success on the playing field. Being in the Tech Tourney was one of the things we shall never forget. In June after a wonderful Sophomore Hop we left with many happy memories.

Our Junior Year was upon us before we were even aware of it. Firmly established in the school we continued to make progress in studies and extra-curricular activities.

Musically we stepped out and made the school take notice on Talent Night, with Juanita Douglas, Doris Dillman, James Bradley and John (Chippy) Mills. Sportswise such names as Bob Caruso, Dave McLaughlin, and Tom Kelley were constantly on the lips of those who follow the action of the basketball team. Then came the spring, and the social event of the year, the Junior Prom, made the unforgettable evening it was through the efforts of our Junior Night Committee, Lucy Ventura, Leo Ducharme, Elaine Holland, James Johnson and Michael Frongillo. We look back on an exciting and happy two years at SHS and forward to a Senior year which will make an even keener impression on our lives.

Junior Night Committee

1—Elaine Holland, Lucille Ventura.
2—Leo Ducharme, James Johnson, Michael Frongillo.

Science Fair Winners

Left to right—Joseph Costanzo, Joan DeCosta, Georgette Morrison

Sophomore Executive Committee

Beverly Maxwell, William Hutchinson, Robert Constantino, Donna Williams.

Sophomore Class History

With one-third of our high school career behind us, we have at last become accustomed to the new ways of the school. It was not as hard as most of us anticipated.

The Class of 1958, led by a Sophomore Executive Committee composed of Robert Constantino, Donna Williams, Beverly Maxwell, and William Hutchinson, completed the first year of Somerville High successfully. Our Student Council members, Joyce Stayman, Dennis Donahue, Annette Thibault, and Richard Welch, represented us at the weekly meetings of th Student Council.

In the Harriet M. Bell Scholarship Play, "Mother Was a Freshman," sponsored by the Players' Club, Annette Thibault and Vivian Camerlengo had feature parts.

We should be proud of Al Bertrand and Paul Burns, who played in the important Tech Tourney play-off game against Arlington. Playing for the Junior Varsity were Jeremiah Sullivan, Lewis Newell, Eli Travassos, Raymond Kilgram, Sebastian Piccolo, Paul McNamara, Herbert Johnson, Thomas Irving, and William Barnowski.

There were seven sophomores on the football team: Robert Pennell, Eli Travassos, Paul De Cellis, James McCann, Paul McNamara, Joseph McCambly, and Joseph Minele.

Those running for the track team were Salvatore Abisso, William McKenzie, Paul McNamara, Ralph Tisei, and Robert Constantino.

We proved our athletic ability even further by our representation on the Hockey team. The sophomores were Henry Perry, Robert Pennell, Gerald Coffey, John Doncaster, William Coomes, James Pommette, and James Burgess.

Sophomore Class History - Continued

The girls who were behind our athletic teams all the way were the sophomore cheerleaders Margaret McQuaid, Jean Fiske, Virginia Zango, Nancy Faye, Margaret Buckley, Janice Holmy, and Priscilla Corbett.

The sophomores were well represented at Talent Night by Irene Wackrow, Ruth Lancaster, Judy Baldi, Virginia Zango, Charlotte Shepherd, and Paul Machado.

Sophomore Girls' Glee Club had a successful year under the leadership of Irene Wackrow, president; Virgina Zango, vice-president; Sharon Williams, secretary; Mary Paollilo, treasurer, and Donna WIliams and Janice Holmy, librarians.

Our Sophomore Hop was held in June.

We are very proud of Margaret Buckley, the only sophomore elected to the Good Government Committee.

Above we have mentioned a few of the outstanding sophomores, but wait until next year when we return as juniors.

KEY TO PICTURES

Page 81—top to bottom:

1. Science Fair Winners
   Michele Parziale and Donald Smith.
2. Editorial Staff at ease.
3. Senior transcription class "on the mark."

Page 84—top to bottom:

1. Making a cherry pie in Home Economics.
2 and 3. "Builders of Tomorrow" in the Boys' Workshop.

Page 85—top to bottom:

1. Wonderful 12:30 dismissal.
2 and 3. Retail Distribution exhibits in Room 102.

Page 90—

Top: Sophomore Latin class in 205.

Bottom: Sophomore Proctors.

ACTIVITIES

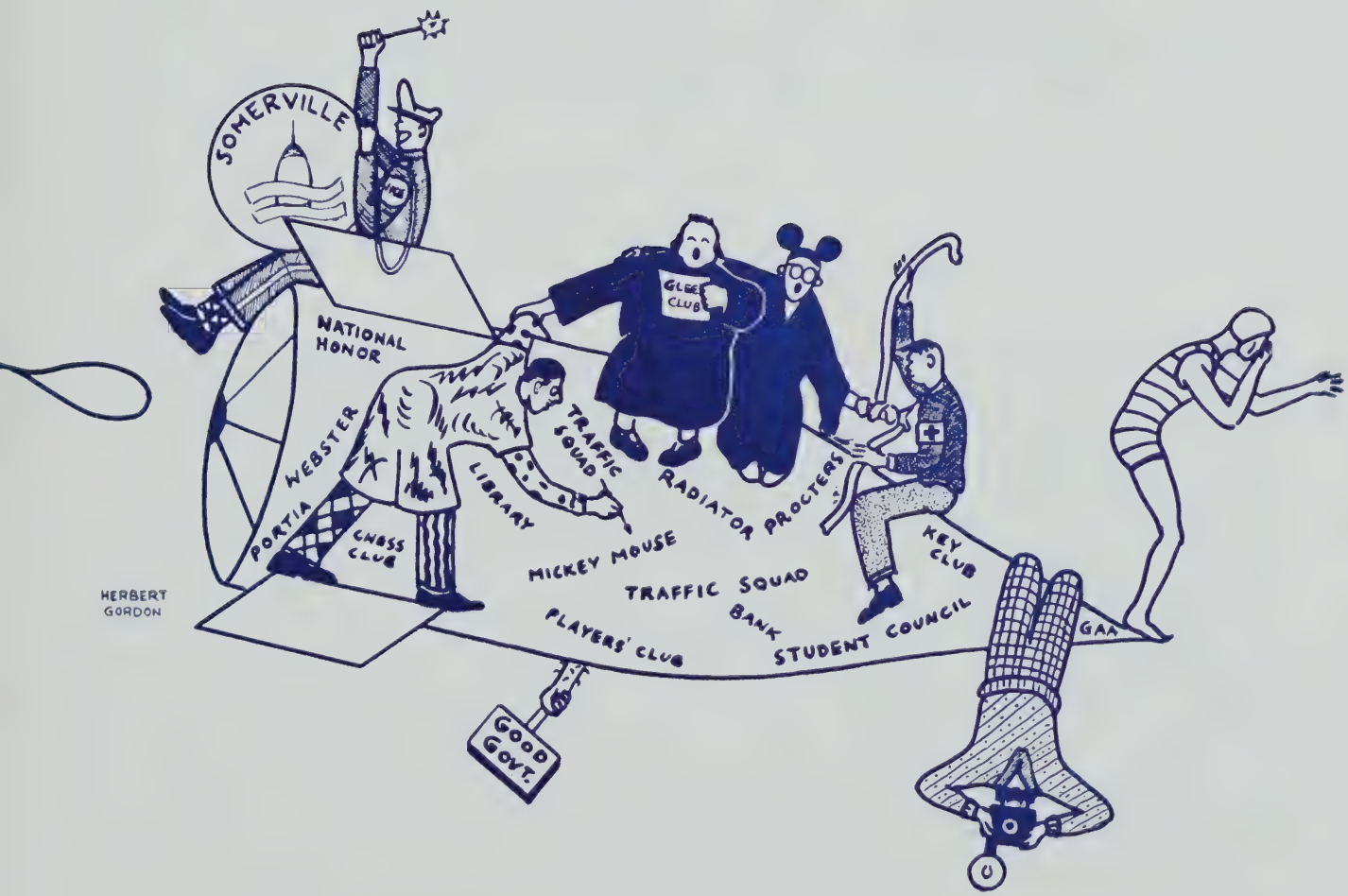
SOMERVILLE
NATIONAL HONOR
WEBSTER
PORTIA
CHESS CLUB
LIBRARY
TRAFFIC SQUAD
GLEE CLUB
RADIATOR PROCTERS
MICKEY MOUSE
TRAFFIC SQUAD
BANK
PLAYERS' CLUB
STUDENT COUNCIL
KEY CLUB
GAA
GOOD GOVT.
HERBERT GORDON

National Honor

Pledge

I will be a loyal member of the National Honor Society in the Somerville High School; steadfast in my purpose to abide by the right, to serve all just causes, and to seek the truth with my whole heart.

I would prize scholarship as a sacred trust, and a ncble character as my most valuable possession.

Beneath the banner of Honor and Progress I would loyally serve.

Class of 1956 - First Drawing

Left to right—First row: Mildred Bombara, Elizabeth Anderson, Elaine Kotell, Walda Corbett, Diane Zinck, Ann Hilferty, Barbara Bettencourt, Isabella Baldi.
Second row: Amelia Machado, Jane Silliker, Patricia Flaherty, V rginia Van Steensburg, Stephanie Bullock, Michelina Parziale, Lorraine Maxwell, Josephine Cafarelli.
Third row: Walter Manning, Donald Smith, Stephen Harris, Donald DiBona, Michael Gormley.

National Honor - Second Drawing

1—Left to right—Clarie Thibedeau, Mary Ann Lepers, Angelika Macos, Kathleen Hunt I,ylene Gottleib, Judith Peters, Sally Gunning, Judith Bandini, Jo Ann Cohen, Civitina Spinosa.
2—Maryanne McKay, Reba Isenberg, Lorraine Ribiero, Claudia Leggett, Patricia Griffin, Dorothy Goodrich, Marie Donnaruma, Judith Grimstad, Ingrid Peabody, Betty Starratt.
3—Robert Bredin, Elia Demetri, Richard Liberace, Dorothy Amann, Vivian Samsuri, Vahe DerManuelian, Charlotte Farrar, Rosemarie Maiella, Eugene Ferrari, Robert Capobianco, Richard Hamm.
4—Herbert Gordon, David Brennan, Paul Rigazio, Vincent Goodridge, Edward Sulesky, John Vasililakis, Robert Byers.

Prayer

Father, we stand before Thee
Hear us in this our prayer,
Thou art the Great and Mighty
Help us to do and dare.
Keep us from sin and scorning,
No evil thoughts can hover
Where Thou dost abide.

O God keep us Thy children
Pure in deed and word,
All through our life we'll need Thee
O Thou our Shepherd
We have our weaknesses
But if at last we conquer
We pray Thou'lt say, "Well done."

Boys' State

Michael Gormley, Stephen Harris, John Vasilakis, Robert Byers

This year the entire student body elected in the regular election process, Walda Corbett, Donald Smith, Donald DiBona, Donald Beiderman, and Margaret Buckley to the Good Government Committee.

In January they received news from the State Department of Education of the exchange with Sudbury High School, and began formulating plans immediately. The topic of Urban Renewal yas chosen, and a group was assembled to present a forum. Plans were made for a Poster-Snapshot-Planning Contest, which was highly successful end enlightened the minds of many on the problems facing our city.

The contest was opened to all Somerville residents in Grades 1-12 in public and parochial schools. The response was wonderful, and prizes were offered by the various civic organizations throughout the city. The judges for the contest were Mayor William J. Donovan, Mrs. Elsie S. Guthrie, Mr. Allan McClellan, Mrs. Louis DeAngelis, Mrs. Tina Prentiss.

On March 7 the committee traveled to Sudbury to Sudbury for a view of town government. Tours of the schools, the town, and historical spots made the day very enjoyable and in the evening the group attended a town meeting.

Then on March 23 the committee held a successful dance at the gymnasium to raise funds for sponsoring their extensive program. Margaret Buckley was chairman of the affair, and Alan Dary was the disc jockey.

On April 12 the Sudbury High School Exchange Group was the guest of the Somerville committee. A well-planned day proved to be most enjoyable. They visited the schools and the historical spots of the city. In the evening they attended the Board of Aldermen meeting.

As usual another group attended the United Nations Session at Harvard, bringing to a close a very successful year.

Good Government

Donald Smith, Margaret Buckley, Donald DiBona, Walda Corbett, Donald Biederman.

Foreground—Dorothy Amann, Marie Donnaruma.
1—Walter Dewar, James Johnson, Dorothy Goodrich, Dorothy Donahue, Virginia Lee, Mary Fitzgerald, Diane McNamara, Johanna Sadowski, Mildred Bombara.
2—Polly Wetmore, Pat Griffin, Civitina Spinosa, Mary Kelly, Janet Finnigan, Joan Heafy, Patricia Hughes, Sally Finnigan, Frank Driscoll, Herbert Cunha, Amelia Machado.

Election Commission

While most students look forward to Class Officer Election Day with great expectancy, a group is busy behind the scenes preparing for the rush.

The Election Commission presides over the voting which is conducted before school, after school, during special periods and social studies classes, with the same procedure as city voting.

The first project of the Election Commission is to compile a list of the eligible student voters. Then, on election day, each student has to be checked on entering and leaving the polling place. After the voting is over everyone works together counting the votes. Two thousand votes are not easy to count. The commission does a difficult piece of work well.

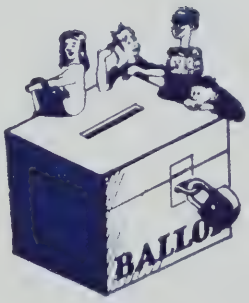

Click! Swish! The Radiator staff is busy again putting together the School magazine. With Patricia Flaherty as Editor, Jack Knight, Business Manager, and Miss MacPherson, Faculty Advisor, the season was successful.

After subscription-time ended in the fall, applications for new members were received. For the first time, applicants were accepted on the basis of "Contributing Editors." After these new fledglings had tried their wings for a few months, the best of the group were chosen to full staff membership.

Although we were late returning to school in September, the staff put out the fall issue on time.

During the year various members attended the New England Scholastic Press Convention at Boston University and the Boston Globe Editors' Monthly Parties. At the Convention, held at the B. U. School of Journalism, both the Radiator and the Yearbook received awards for "Outstanding Achievement." In February, Patricia Flaherty was awarded $20 by the Boston Globe for her excellent write-up of the December party.

At the Elks' Hall during the Christmas vacation, the Radiator Staff held a Christmas party with tempting eats, records, and dancing. Among the invited guests were last year's senior staff members.

In January, the staff returned to school once more to begin the continued duties of writing, commenting, proofreading and distributing.

When the final issue rolled around, our industrious seniors gave up the grind and turned the presses over to the junior and sophomore members.

As a climax the staff held their annual cuting in the later part of May. Once again, an active, enjoyable year ended to leave the senior members pleasant memories of the past and to give the junior and sophomore members the expectation of a busy coming year.

Radiator Staff

1—Patricia Griffin, Walda Corbett, Elaine Kotell, Lorraine Maxwell, Elena Ciano, Patricia Flaherty, Edward Sulesky.
2—Drothy Shubow, Herbert Gordon, Ruth Kotell, Eli Demetri, Edward Sherry, Jack Knight, David Brennan.
3—Rosalyn Perrone, Carol Fields, Marilyn Ince, Louis Price, Joyce Kalton, Marjorie Howe, Ruth Ann Kaye,, Dorothy DeMita, Robert Lazar.
4—Debra Mabel, Judith Tarentino, Hildegarde Kushner, James Nettleton, Paul Prentiss, Annette Thibeault, Michael Gormley, Charlotte Coughlin, Herbert Weene, Margaret McQuade.

1—Robert Buckley, Judith Tarentino, Herbert Gordon, Carole Earley, Elizabeth Anderson.
2—Diane Weagle, Judith Grimstad, Robert Bredin, Manuel Freittas, Thomas Chittenden, Robert Byers, Sonja Swanson, Carmella

Art Club

Looking at a picture in an art gallery one day, you may say to yourself, "Now what is that supposed to be?" If you cannot come to a conclusion, you will know it is modern art.

In our Art Club, the "young artists" make their own modern pictures, but you can usually tell what they are. Under the guidance of Miss Hazel Smith, the Art Club met three times a week. The officers elected for this year: President, Herbert Gordon; Vice-President, Judith Tarentino; Secretary, Ann Hilferty; Treasurer, Robert Bredin. The members are elected into the club because of their talent and interest in art, although they must have taken it as an elective for at least two periods every week. Working together, they represent the entire school in art work for various organization drives, such as the American Red Cross.

Christmas time there was fun making personal Christmas cards for personal use as well as to sell. At the beginning of February, a party box was filled with games, posters, valentines, and tray favors was sent to he American Red Cross to be used for the Valentine's Day party at the Chelsea Naval Hospital. The Red Cross, in return, expressed their heartfelt thanks to them.

During the year illustrations were drawn for our school magazine and the yearbook. The most exciting and interesting task undertaken by the Art Club was the creating and setting up of the beautiful decorations in the gym for the Senior Prom. Doing this was hard work, but the members had a good time.

Radiator Reporters

1—Gilbert Bergeron, Judith Peters, Dolores Haynes, Carol Titcomb, Rosalie Roselli, Laura Owen, Francis Doyle.
2—Gail Lloyd, Diane Antolini, George Rushton, Vivian Samsuri, Jonan Rice, Doris Thompson.

Senior Proctors

1—Shirley Ineson, Carol Flynn, Elaine Tucker, Dorothy Goodrich, Elizabeth Jocco, Dolores Fugazzutto, Yvonne Silva.
2—Francis Jewers, Ann Penney, Louise Rogers, Ruth Ryder, Josephine Papagno, Marcia Dunn, Florence Kennedy, Albert Cullen.
3—Robert Antonucci, Gene Robillard, John Biagioni, Melvin Phillips, John Knight,, Paul Burns, Robert Thompson.

1—Philip Buccelli, James Luz, Donald Biederman, Jay Shannon, William Papulis, Francis Jervers.
2—Richard Bettencourt, Edward Sherry, Clifford Johnson, Salvatore Fantasia, John McGillicuddy, Robert Pickett, Joseph McLaughlin, Robert Harris, Mrs. McDonnell.

Traffic Squad

"Keep to the right."

"Watch those swinging doors!"

"Hurry—you'll be late for class."

"Mr. Lanigan? 2nd floor, East Building."

Then, the most-often-heard dialogue of all:

"Got a corridor permit?" queried a gruff voice.

Nooo, but I . . . . replied a meek voice.

"Get a corridor permit!" interrupted the gruff voice.

Does it have a familiar ring to it? The relentless "policeman" was a member of the Traffic Squad. He and fellow members were on duty during Special Period to keep the corridors free of unnecessary traffic. Because of the fire, which caused a change in the high school program, eliminating Special Period, the boys were temporarily released of that duty.

With members of the faculty, as well as students moving from class to class, it would be difficult for teachers to be assigned to special posts. This is where the Traffic Squad becomes a necessity, helping to keep filing between classes flowing smoothly by their efficient and inconspicuous direction.

The boys served as ushers durng Talent Night and also during the presentation of the Scholarship Play at the Western Junior High School.

The end of the year was climaxed by an outing.

Mrs. McDonnell is Faculty advisor; Chief, Jay Shannon; Assistant Chief, Donald Bierderman; Commanders, Richard Peters, William Papulis, William O'Brien.

With the planning of Mrs. McDonnell and the executive board, composed of Michael Gormley, president; Elaine Kotell, vice-president; Lorraine Maxwell, recording secretary; Natalie Morrissey, corresponding secretary; and Elena Ciano treasurer, the Players' Club opened the season in October with their annual "Hallowe'en Hop."

Due to the fire in the auditorium January 5 this year's Scholarship play, "Mother Was a Freshman" was presented at the Western Junior High School. The leading players were: Elaine Kotell as the mother, Robert Hutchins as the leading man, with Dorothy Shubow and Edward Sherry sharing the other major roles. In spite of the disadvantage of the stage and the layout, the play was a success.

Due to the storm, unfortunately, the Players' Club was unable to go to the Drama Festival at Emerson College in Boston.

A party and outing climaxed the year for the members of the Players' Club.

Players' Club

1—Elaine Kotell, Michael Gormley, Lorraine Maxwell, Elena Ciano, Ann Hilferty, David Brennan.
2—Eli Demetri, Michele Parziale, Donald DiBona, Edwina Garabedian, Richard Bennett, John Barrett, Edward Sherry.
3—Nancy Mitrona, Salvatore Fantasia, Robert Hutchins, Dorothy Shubow, Vivian Camerlengo, Marcia Edelstein, Carole Earley.
4—Priscilla Corbett, Dorothy Bennett, Juidth Cummings, Margaret Buckley, Janice Holmy, Donna Williams, Barbara Boomhower.
5—Joyce Kalton, Mary Pacheco, Marjorie Howe, Beverly Maxwell, Josephine Wastaferro, Christine Ruggiero, Linda Pelton.
6—Ethel Spartos, Margaret McQuaid, Joseph Flingelo, Frank Marciello, Annette Thibeault, Ruth Lancaster, Ruth Kotell.
7—Marilyn McKeil, Regina Vaudo, Donald Gilberti, John McGillicuddy, Clifford Johnston, Mrs. McDonnell.

"Mother Was a Freshman"

CAST

Prologue—Natalie Morrissey

Mrs. Abigail Abbott—a widow	Elaine Kotell
Susan—her daughter	Dorothy Shubow
Mrs Miller—a housemother	Vivian Camerlengo
Sylvia (Students at Pointer College)	Michele Parziale
Bunny	Elena Ciano
Helen	Lorraine Maxwell
Carrie	Annette Thibeault
Clara	Carole Earley
Marge	Marcia Edelstein
Bobo	John Barrett
Jack	Richard Bennett
Howie	Clifford Johnston
Bill	Frank Marciello
Dean Gillingham—Dean of Pointer College	Edward Sherry
Professor Michaels—who teaches zoology	Robert Hutchins

Is it a sign of the times that interest in debating has lessened with the years? Certainly there is a wide use for the practical use of the persuasive tongue in our democracy. Are Americans willing to encourage those who appeal to their emotions, ignoring logical reasons and obvious facts?

A small group of boys loyaly persist in trying to keep alive the fine organization that the Webster Debating Society once was. There was a time when membership had to be determined by a highly competitive entrance requirement. To maintain one's standing, regular participation in public debate with other schools was demanded. Much time, research, and energy was spent in the preparation of well-constructed and well-delivered debates of a formal nature.

In recent years, application to a serious activity like debating is lacking among high school students such as ours.

In spite of many interruptions this year, the Webster Debating Society completed its whole agenda.

Under the direction of advisor Mr. F. X. Thornton, and officers Edward Sulesky, president; David Brennan, vice-president; Paul Prentiss, secretary; Stephen Harris, treasurer; and Dainel Freitas, Student Council representative, the members made strides in debating and discussion.

Webster was well represented in the Red Feather Speaking Contest by Paul Prentiss and in the American Legion Oratorical Contest by James Johnson. There was participation in the Webster Oratorical Contest, the Northeastern University' Speaking, Debating, and Reading Contest, Memorial Day exercises, Hearst Oratorical Contest, and a debate with Everett High School.

The season concluded with the Webster Debating Society annual banquet at Cabot Farms with some of its graduates as guests.

Webster Debating Society

Speaking—Edward Sulesky
1—Paul Prentiss, Stephen Harris.
2—Daniel Freitas, Richord Johnson, David Brennan.
Romano.

1—Michele Parziale, Gina Parisse, Barbara Fagone, Rosemarie Maeilla, Patricia Flaherty, Elena Ciano, Charlotte Farrar.
2—Elaine Kotell, Dorothy Shubow, Carol Fields, Elizabeth Anderson, Marie Donnaruma, Ann Hilferty, Marcia Edelstein, Debra Mabel.

Portia Debating Society

At the first of the year, Portia was greatly handicapped by lack of an advisor. Later, however, Mr. George Hickey, the school librarian, agreed to help, and the year started with a dance, "Stardust Serenade." Bob Clayton was the disc jocky and Lena Ferrone, a Junior, was selected to be Miss Portia of 1956. The dance was successful, financially and socially. In June Portia will present a scholarship to aid a worthy senior in higher education.

The officers this year were: President, Patricia Flaherty; Vice-president, Rose Marie Maiella; Secretary, Charlotte Farrar; Treasurer, Barbara Fagone; Marshall, Bonnie Graham, and Representative to Student Council, Elena Ciano.

In January open house was held for interested sophomores and juniors.

Throughout the year, debates within the club enabled the girls to gain poise, experience, and competence in formal debating. Among these debates, were some on such pertinent topics as "Limited membership and leadership in extra-curricular activities," "Advisability of automobile licensing only for persons over eighteen," and "Should pupils study in the school library."

On February 22, Portia held its annual party at the Woodbridge Hotel in Somerville. There was fun, dancing, and an enjoyable evening for everyone.

Portia now looks forward to the time when a schedule of debates may be resumed with other schools.

Service . . . is the purpose for which the Somerville High School Key Club exists.

The club has rolled through its second successful year under the supervision of its faculty advisors, Mr. David Jones and Mr. Edward Berra and the direction of its officers, Theodore Haley, president; Walter Shields, vice-president; Stephen Harris, secretary; Robert Capobianco, treasurer; and Donald DiBona, Student Council representative.

During March, twelve new members were admitted to the club and the election of officers for the next school year were held. The officers elected were: Walter Shields, president; Robert Constantino, vice-president; Cosmo Camellio, secretary; Kenneth Dewar, treasurer; and William McKenzie, Student Council representative.

During the past school year the Key Club aided in many school. civic, and charitable activities, such as ushering and selling tickets at the Somerville Schoolmen's Club Scholarship Dance, ushering at the National Honor Society's assembly, selling wreaths and trees for the Kiwanis Club's charity Christmas tree sale, serving as hosts at the Kiwanis Club's Starlet show which is held annually for the Somerville Kiwanis Club's charity fund, and aiding the American Red Cross in their fund raising campaign for 1956. At the New England Key Club convention which was held at Laconia, New Hampshire, the SHS Key Club received the greatest honor in its young life when it received an achievement ribbon for its club banner.

The club culminated its second year of existence when the complete membership was honored by the Kiwanis Club as their guests for a week-end on Cape Cod.

Key Club

1—Eugene Ferrari, Paul Prentiss, Theodore Haley, Robert Capobianco, Stephen Harris.
2—Eli Demetri, Richard Liberace, Donald Di Bona, Gerald Cichy, Albert Cullen, Paul DeBruyn.

1—Robert Accorto, Jonan Rice, Joan Heafey, Michael Gormley, Lorraine Maxwell, Walda Corbett, David Brennan, Elena Ciano, Elaine Kotell.
2—Elizabeth Anderson, Ann Hilferty, Patricia Flaherty, Rosemarie Maiella, John Knight, Judy Johnson, Joan Ashton, Carole Gifford, Ruth Akerley, Lucille Ventura.
3—Richard Anderson, Daniel Freitas, Donald DiBona, Paul Shaefer, Robert Giordano, Herbert Gordon, Ronald Baptiste, Mr. Hegarty.

Student Council

Student-faculty problems were discussed in the Council, which was led this year by President Michael Gormley, Vice-President Lorraine Maxwell, Secretary Walda Corbett, and Treasurer David Brennan. Combining student leadership with that of faculty advisor, Mr. Hegarty, the Council had a very successful year.

The cooperation of the members, who listened to and discussed every motion fervently, made the council an active place this year. At the majority of the meetings, the discussions centered around the revising of qualifications for officers elected from the class. The meetings were attended by several faculty members, showing the faculty's growing interest in the needs and problems of the student.

The annual fall convention was held at Melrose High and a record-breaking number of students from SHS attended. Nineteen members enjoyed the festivities of the day. Membership in the Council has been enlarged to cover every extra-curricular activity, thus insuring a council more representative of the school.

ARTICLE V

Powers and Duties

The Council shall:

1. Act in an advisory capacity with the faculty and the headmaster of the school in matters which concern the affairs of the pupils.

2. Act as a medium for the encouragement and the advancement of school activities and undertakings.

3. Take the initiative in conducting activities for the benefit of the school and pupils.

4. Aim to promote the co-operation on the part of individuals and groups of pupils, with the idea of bettering school spirit and loyalty.

5. Represent the student body on occasions when representatives of other schools are entertained for business or social objects.

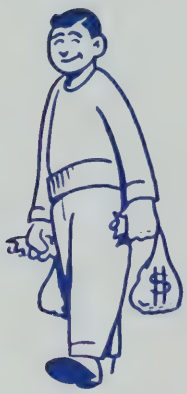

The students who are privileged to be members of the Bank Corps have good reason to be proud of their participation in and contribution to the School Savings Program in the city.The job they have done in handling weekly the volume of work the Bank requires, redounds to their credit. To account for and keep in balance all the School Savings accounts in the twenty-seven schools in Somerville covering three hundred sixty-four homerooms is the herculean task of our School Bank which now has 18,015 accounts. Last year the total amount deposited reached $90,165.85, an all-time high for a school year.

By their association with the Bank, these students have also gained a special consciousness of the general school thrift program and will undoubtedly be the better citizens of tomorrow because of their training.

Bank Corps and Room Treasurers

Treasurers: on page opposite.

1—Gail Lloyd, Dolores Fernandez, Mary Fortune, Isabel Foley, Marie Greco, Mary Manchester, Elinor Smith.
2—Richard Anderson, Gilda Riccio, Theresa Curran, Rita Quinn, Fraances Cochios, Patricia McInnis, Dorothy McCormick, Charles Saarela.
3—Esther Sarno, Janet Melillo, Natalie Morrissey, Reba Isenberg, Alice Ferracane, Genevieve Matthews, Marie Rossetti.

Corps: below.

At windows—Lorraine Ribeiro, Donald Veino.
At table—Marie Donnaruma, Patricia Tedesco, Joan Babcock, Thomas McHugh, Angeliki Macos, Elaine Tucker, David Brennan, Civitina Spinosa, Nancy Dionne, Josephine Cafarelli.

Camera Club

1—Frances Cochios, Evelyn Fisher, Lucille Ineson, Rosalie Couras, Shirley Ineson, Nancy Conway, Regina Dichiappari.
2—Anne Camelio, Elizabeth Brunet, Nancy Boraks, Pearl Johnson, Lorraine DeMille, Diana Griswold, Carol Fancy, Kathleen Donovan, Brenda LaDanyl, Ruthanne Kaye, Gale Berman, Marilyn Ince, Mr. DeAngelis, Ruth Kotell.

Books may be flying carpets to take you to faraway lands and distant realms, but they wouldn't be able to get off the ground if they were not so well cared for by our school librarian, Mr. George Hickey, and his twenty-five capable library assistants.

The duties of the library assistants are varied. They include preparing and filing catalog cards, preparing new books for circulation, keeping attendance and circulation records, preparing magazines and periodicals for reading room use, and, of course, making out and delivering those everlasting overdue book notices. The full cooperation from everyone makes the work efficient and pleasant.

The help of these library assistants enable the teachers and students to do their special projects and research work with greater ease and speed.

JUNIOR RED CROSS

During this school season the Junior Red Cross in Somerville High experienced one of its most rewarding and eventful years. Truly the Red Cross goal of helping people in distress to enjoy life has been achieved.

Early in the year the Red Cross Council was introduced to its new advisor, Mr. Sullivan.

In addition to the regular Red Cross drive during the fall, the Junior Red Cross Council asked the Art Club to aid in their project of the year. As always they were willing to help. They made a beautiful party box filled with prizes and games, some original tray favors, and ten valentine posters. These were presented to the Chelsea Naval Hospital for all to enjoy. Some of the tray favors were placed on exhibition at the Red Cross Headquarters. Table decorations, also made by the Art Club, were presented to Boston VA Hospital and the West Roxbury Hospital.

Library Assisstants

1—Civitina Spinosa, Patricia Anderson, Priscilla Cosman, Gale Berman, Laura Owen, Rosalie Roselli.
2—Jacqueline Corkum, Diane Fratus, Angela DiRocco, Janette Layte, Mr. Hickey, Maryann McKay, Charlotte Farrar, Mary Whitney, Joan Chapman.

Red Cross

1—Annie Camelio, Jeanette DeCellis, Walda Corbett, Diane Zinck, Carol Flynn.
2—Marie Viola, Mr. Sullivan, Louis Shaw, Gwendolyn Crawford.

Chess Club

David Williams, David Vartabedian, Robert Iappini, Nancy Boraks, Mr. Martin, Mr. Giroux, Michael Gormley, Stephen Harris, David Brennan.

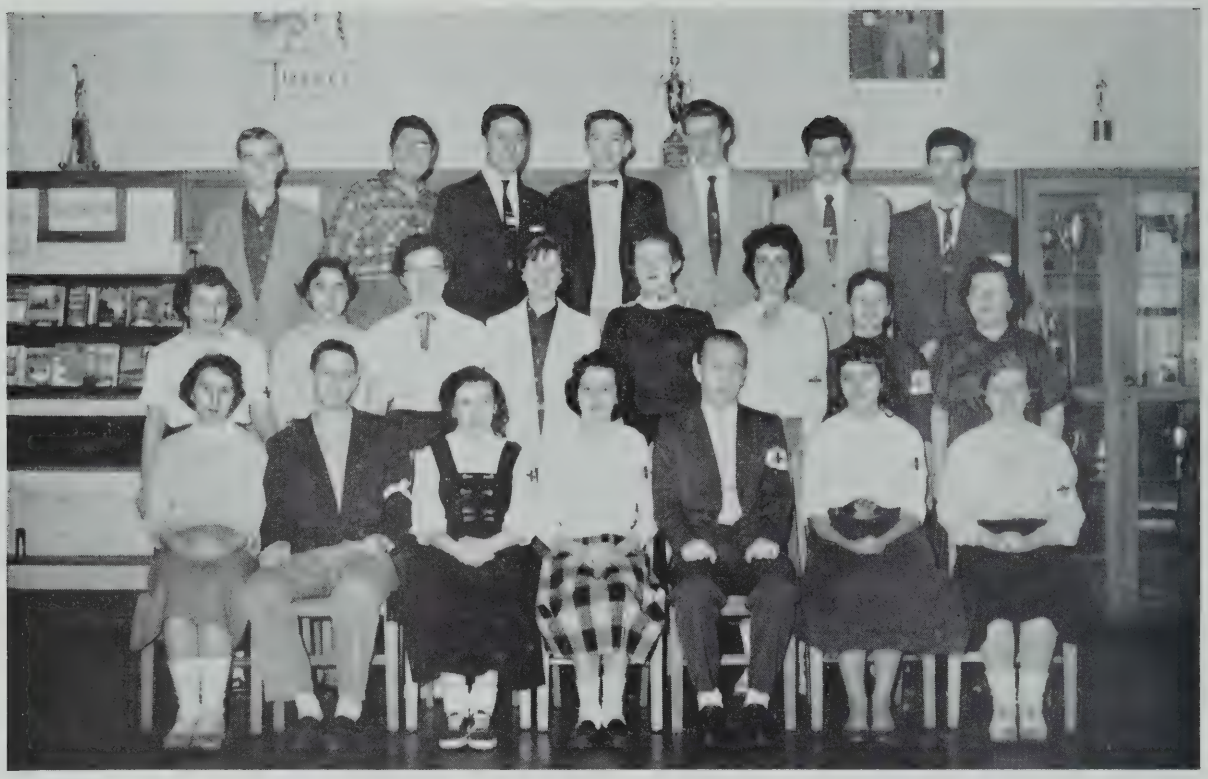

1—Patricia Griffin, Michael Gormley, Gina Parisse, Lorraine Maxwell, Richard Anderson, Nancy Najarian, Genevieve Matthews.
2—Anne Camelio, Amelia Machado, Charlotte Farrar, Natalie Morrissey, Margaret Middleton, Josephine Popagno, Irene Archer, Miss A. Connor.
3—Edward Sherry, Salvatore Fantasia, Manuel Freitas, David Brennan, Frank McNary, Richard Liberace, Eli .Demetri.

Civil Defense Detachment

In case you did not know it, the American National Red Cross has a group of rivals right here in SHS. Under the capable direction of the officers: President, Lorraine Maxwell; Vice-President, Gina Parisse; Secretary, Michael Gormley; and Student Council Representative Richard Anderson, the Civil Defense Detachment is ready to help in any disaster. Whether it be an enemy attack, hurricane, flood, or the like, the CDD is well prepared because of their knowledge of first aid.

The members are seniors who have successfully completed the Standard and Advanced First-Aid Courses. Each is assigned throughout the school to one of the seventeen lockers equipped with first-aid materials.

The organization was asked by the State Civil Defense Authority to write up the activty of the group so other high school units in Massachusetts could be modeled after it.

The detachment was not formed for the members' pleasure but rather the safety of their fellow students. Because of the uncertainty in the rules concerning evacuation before a bombing, they can be prepared to give first aid in school in the original way and to take their First Aid kits with them when they are told to evacuate. Miss Anna Connor is he faculty advisor of the group.

We ought to be proud of our CDD and regard it higher than an ordinary extra-curricular activity.

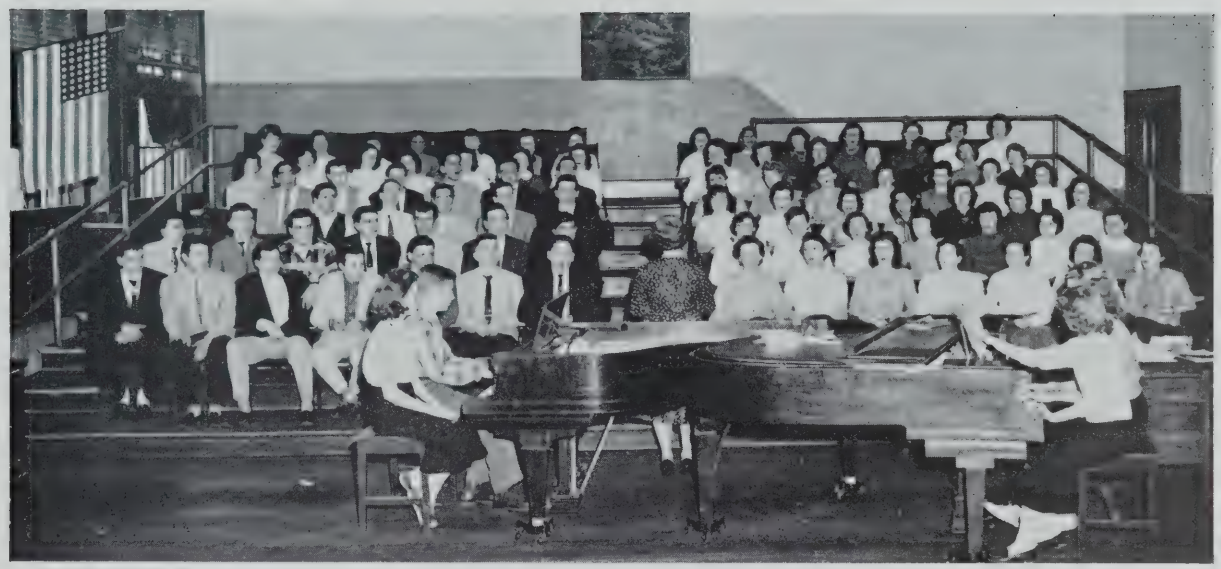

Entertainment Group

"Could a group from the school give a program to entertain our club? For many years, willing and able students have volunteered their services to the community, giving pleasure and getting experience as a reward. The good-will created by generous young musicians, dancers and impersonators has been a constructive force in softening the harsh impressions made by the careless destroyers of public property and sympathy.

There has been a long succession of talent which became professional after the amateur status of high school years was passed. Harry Dickson, first violinist of the Boston Symphony Orchestra, assistant to Arthur Feidler in conducting the Pops orchestra, was a violinist of the SHS orchestra. Another fine violinist was Henry Levenson for whom the local American Legion Post was named. In Piano there have been Eleanor Packard Jackson who won the Mason and Hamlin piano upon graduation from the New England Conservatory of Music, and Leo Litwin, now pianist for the Boston Pops orchestra. In voice, Alden Edkins was featured for years on the coast-to-coast Cities Service music hour; and Jack Kilty starred in the original cast of "Oklahoma," singing the musical comedy songs everyone knows so well. Barbara Reed Colburn used to give more than generously of her dancing talent at school before she went on to become a regular member of the Radio City Rockettes. Tony Lavelli is remembered for his skill in piano and accordion. And of course there were Bob Dini and Lillian Zango who almost sang themselves out, so school-spirited were they.

From this history of volunteer work there evolved a regular organization of students in the school.

The purpose of the Entertainment group is to provide pleasure for hospitals, charitable institutions, clubs and neighboring schools. Its activities are under the supervision of Miss Beatrice Sweet and Mr. Paul Kelly.

Talent Night, in November, proved to be the beginning of a successful season.

On Christmas eve the group carolled at several hospitals and homes for the aged. Concerts were given for the Rotary and Kiwanis Clubs. Complimenting a splendid performance the Kiwanis Club requested another concert for May 4.

Among the affairs which they participated in at the high school were concerts at both the Christmas and Memorial Day assemblies.

The Entertainment Group is one of the largest and busiest groups in the high school. Their work is a source of pride and pleasure to the entire school.

Music creates a happy atmosphere. No better example of this could be found than the fun had by the members of the Girls' Glee Club every Wednesday Special Period in Room 315. They took this time to tune up and prepare music for their Annual Concert.

Another highlight of their program was the successful Talent Show presented in November. All who attended enjoyed the fine program.

Along with the Boys' Glee Club, the girls sponsored a record hop in April. Bob Clayton spun the records in his usual affable manner. The money realized was used to finance the annual catered banquet for the boys and girls in June.

President, Claudia Leggett; Vice-President, Judith Peters; Junior Vice-President, Marie Birkemose; Secretray, Joanne Cohen; Treasurer, Ann DeNapoli; Librarian, Edwina Garabedian; Librarian, Norma Burnett.

The girls wish to express a special thank you to Miss Sweet who devoted her time to helping them put their hearts and souls into the music they sang.

Girls' Glee Club

At piano—Ernest Hart, Marie Birkemose.
1—Jeanette DeCillis, Ingrid Peobody, Elaine Kotell, Lorraine Maxwell,, Michele Parziale, Jo-Ann Cohen, Irene Heffron, Claudia Leggett, Ann DeNapoli, Ann Penney, Virginia McManus, Sally Gunning, Nancy Dione, Margaret Kaloyanides.
2—Carol Wright, Constance Crosby, Joanne Gobron, Glenda Park, Lena Ferrone, Lois Thibault, Judth Howard, Edwina Garabedian, Claire White, Elizabeth Anderson, Doris Thompson, Dorothy Parsons, Marilyn Publicover, Bevery Buckley.
3—Mary Nardone, Dorothy Shubow, Judith Dargie, Eva Czar, Catherine Griffis, Claire Gifford, Andra Limberakis, Helen Boyce, Judith Carroll, Joan DeCosta, Elizabeth Zucco, Patricia Griffin, Claire McIsaac, Mary Ann Lepere.
4—Civitina Spinoza, Marie Pedula, Patricia Flaherty, Virginia Dulgarian, Sally Currie, Patricia Sheehan, Judith Peters, Phyllis Stratis, Annis Crawford, Debra Mabel, Hildegarde Kushner, Nanda Gandolfi, Helen Buckley, Norma Burnett.
5—Carol Fields, Dorothy Goodrich, Dorothy Amann, Betty Hopkins, Ruth Akerley, Dorothy DeMita, Carole Gifford, Joan Steeves, Carol Whalen, Evelyn O'Neil, Alice DeFranco, Rosemary DeSouza,, Virginia Steeves, Catherine Ostaszewski.
6—Merle Simpson, Jaunita Douglas, Judith Tarentino, Judith Brawley, Deolinda Medeiros, Irene Wacrow, Jo-Ann Mendousa, Natalie DaCosta, Jeanette Layte, Joan Chapman, Mary Whitney, Judy Mercer, Joan Dick, Arlene Connolly.
7—Gina Parisse, Elena Ciano, Joan Higgins.

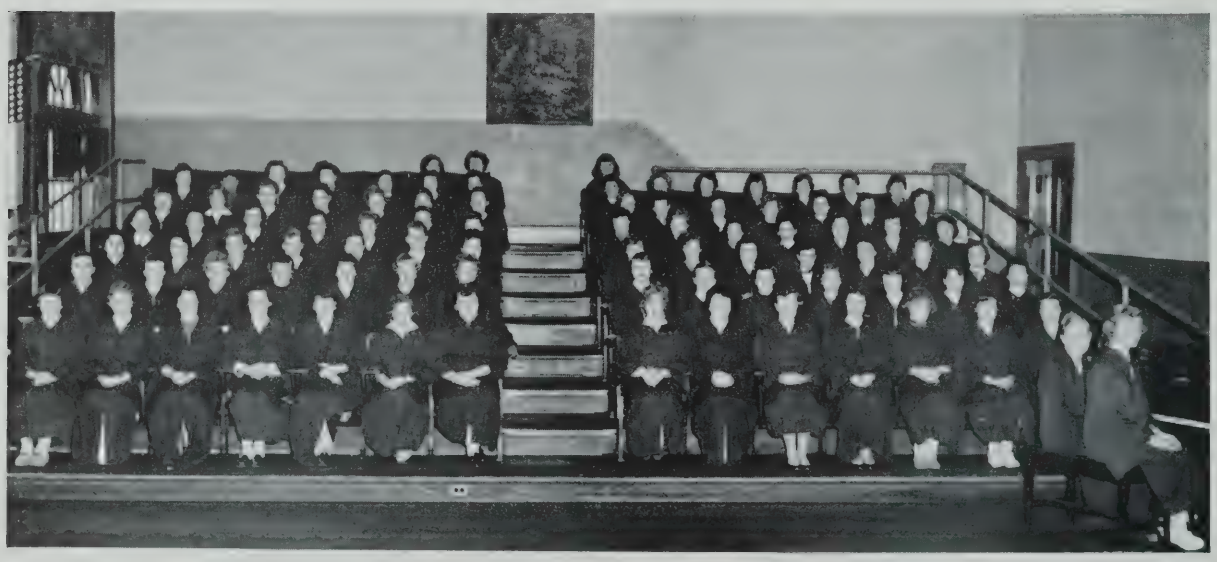

1—William Conrad, Joseph Raboin, John Knight, Gaetano Macone, Daniel Paone, Vahe DerManuelian, John Latchford, Anthony Spignese, George Gatteny.
2—Fred Burbridge, John Biagione, John Colbert, John Wise, James Arrigo, Donald Veino, Robert Pye, Ronald Mochi.
3—Paul Hopkins, Edward Sherry, Robert Rhuda, George Borkush, Anthony Grassia, Edward Sulesky, George Snell.
4—Derek Banks, Walter McNamara, Lawrence LeMay, Joseph McLaughlin, Charler Coleman, Daniel Fratus. Nicholes Salerno.
5—Donald Biederman, Joseph Endicott, Jeremiah O'Reagan, Joseph Smith, Armando Donati, John Mills, Fred Burpee.
6—Filberto Solano, Robert Giordano, Cosmo Antetomaso, John Moors, Francis Drake, Leslie Wallace, Michael Foley.

Boys' Glee Club

Fred Waring and his Pennsylvanians don't have anything on the eighty-four members of the Boys' Glee Club and their officers: Vahe DerManuelian, president; John Latchford, and Daniel Poane, vice-presidents; Gus Macone, Secretary; Anthony Spignese, treasurer, and John Knight, business manager.

Under the guidance of director Miss Mary McGann, the boys participated in Talent Night on Nevember 17, presented a concert at the K of C. Building in Cheverus Hall on December 12, and sang for the "Infantile Paralysis Group" at the American Legion on December 17.

Following the annual dance held in the high school gymnasium on March 2, the boys started rehearsals for the glee club concert.

To round out the end of the year the boys and their accompanists, Judy Howard, Ernie Hart, and Ruth Lancaster, enjoyed a banquet held at the Elks.

Like the indefatigable postman, the Somerville High Band braved rain, sleet and cold this year to fulfill its appointed rounds. Carrying two tubas and a large amount of school spirit, the band helped to cheer the red and blue football team through the season. After the last game, Mr. Bizier, the bandmaster, began to prepare the band for the jobs it does each year. There were hopes that the reconstruction of Clayton Ellis Hall would include a sound-proof practice room for the Band in an extension back of the stage. For countless years, the Band has shared with the Jouranalism Staff a former classroom divided by the plywood of the music cabinets, a situation hardly conducive to the enrichment of the fine arts of music or creative writing.

Although its rehearsal schedule was upset by the damage to the auditorium, the band nevertheless played on at the Somerville Kiwanis Club's annual Starlet Show.

After playing at four places in the city on Patriot's Day, the members returned to the high school, where they received their award for the year's services:— the school board provided a complete turkey dinner, which made everyone look forward happily to the beginning of another season.

Band

1—Joan Dick, Judy Howard, Lucille Goodridge, Bonnie Graham, Shirley Taylor, Carol Bennett, Ellen Driscoll, Joan Higgins, Nancy Tyler, Joseph Incantatiato.
2—Joseph Miola, Jane Antolini, Joseph Champoux, Donald Veino, Bandmaster Arthur J. Bizier, James Highet, Filberto Solano, George Day, Donald Douglas, John Grenga.
3—Robert Fonseca, Robert De Milla, Salvatore Fantasia, Vincent Goodridge, Ronald Stanford, Melvin Philips, William Anorv chav, John Barret, Kenneth Kinchla.

1—Judith Bandini, Katherine Nickerson, Elaine Wilkins, Joanne Murray, Marlene Mortenson, Pat Hammond, Ruth Ronnan.
2—Diane Fabbri, Elizabeth Brunet, Connie Crosby, Mr. Grady, Judith Malloy, Pearl Johnson, Florence Kean, Florence Scott.

Girls' Drum and Bugle Corps

"The drums go bang and the bugles blare." That's just what happened every Thursday during Special Period in the Gym.

Mr. Grady, the leader of this musical group, spent his time teaching some of the girls the fundamentals of durmming and others how to get musical notes out of the bugles.

Drum Majorettes

Standing—Dorothy Fennessy, Elizabeth Graham, Anita Villa, Charlotte Shepard, Evelyn Loveless.

Kneeling—Elaine Holland, Myra Blunt, Alda Andrade.

SPORTS

1955 Somerville's Stadium At Last!

Left to right—First row: Albert Cullen, Robert Intravia, James Dwyer, Robert Luther, John Corcoran, John Sullivan, Vincent Corcoran, George Noone, Tony Spignese, Mike McLaughlin, Robert Webber.
Second row: Coach Cella, Nick Zaharias, Cosmo DiBiase, Fred Burpee, Larry Fidalgo, Louis Panchy, Donald Cochrane, Coach Zammarchi, Ronald Mochi, Frank Mannke, Dave McLaughlin, John Mullen, Coach Barbagello.
Third row: Andrew Mantis, John O'Brien, James McCann, Robert Duarte, Eli Travassos, Robert Pennell, Robert McLucas, John Brady, Albert Ferrante, Paul DePasquale, Paul Tuccelli, Paul McNamara.

Football

Led by co-captains John Sullivan and Vinnie Corcoran, and Coach Zammarchi, the Somerville High football team had a season's record of three wins and four losses. Coach Zammarchi had quite a job picking a team this year, for only one member of last year's team returned. The first game of the season was to be played with Arlington, but due to the postponement of school because of the polio epidemic, this game was cancelled.

The first game was played with Everett at their stadium in a night game which ended in a close 12-6 tussle, Everett the victor.

The next game, played at our brand new Dilboy Stadium was a close one, 6-0 with Medford continuing its five year hex on Somerville. Present at this game, at which the stadium was dedicated were: Mayor Donovan, Irving L. Stackpole, and Walter Kerr, exalted ruler of the Somerville Lodge of Elks, who presented an American Flag to the Mayor. Other guest speakers were William Shea, Charles Greenough, MDC Commissioner, and Lieutenant Governor Sumner Whittier. The invocation was given by Monsignor Cornelius T. H. Sherlock and the benediction by Fr. Stephen Anthony.

The starting line-up of this game was: left end, Tony Spignese; left tackle, Jack Sullivan; left guard, Fred Burpee; center, Vinnie Corcoran; right guard, George Noone; right tackle, Robert Luther; right end, Jim Dwyer; quarterback, Mick McLaughlin; left halfback, Bob Introvia; right halfback, Al Cullen and fullback, Hal Webber.

On October 23, Somerville made a brilliant comeback by stopping Lawrence with a 27-7 victory.

The terrific combination of Sullivan and Corcoran completely stumped the Quincy ground offense. Corcoran proved his ability by being named All-Scholastic center by the Boston American and was feted at a banquet at which he was presented a jacket.

Fresh from two victories, Somerville stumbled into defeat at the hands of the Malden eleven. This game was especially hard to lose, the score being 7-6. Our only touchdown was scored by Hal Webber, whose try for the extra point was unsuccessful. Our greatest victory of the season came on Thanksgiving day, when we played host to Waltham, at Dilboy Stadium. Mike McLaughlin scored all the points with a brilliant 102 yard kick-off return, a quarterback sneak and conversion. Score 13-6.

Our players displayed fine sportsmanship all season, and are to be lauded for their excellent athletic ability.

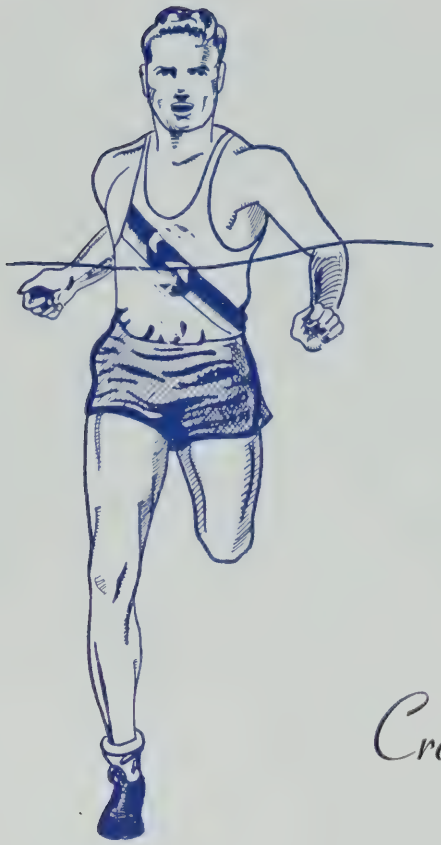

How would you like to run a mile or two every day in rainy, snowy or freezing weather? You wouldn't? Well our cross country team did! In the three dual meets held at Fresh Pond our SHS distance runners won 2 and lost 1; thus placing third in the Metropolitan Interscholastic Cross Country League. Fran O'Laughlin, junior and top miler of the track team, placed second in the championship race at the end of the season.

Swish - - - Is it a guided missile? No, it's something faster; it's the Somerville High Track Team being led through its paces by Captain Ron Baptiste.

The speedsters' record of 1 win and 4 losses is not very impressive; but it certainly doesn't tell the whole story. In the past years Somerville has always been in Division II in the Metropolitan Track League, but this year they were transferred to Division I, where the competition was much keener.

Somerville lost its first two meets in the final event,

(Continued on page 123)

Cross Country

1—Jack Barrett, Don Dibona, Eli Demetri, Ernie Spurio, Ron Baptiste, Frank O'Loughlin, Walter Shields.
2—Ed Sulesky, Bob Constantino, Ralph Tisei, Jack MacKenzie, Richard Leberace, Raymond Romano.

1.—Don DiBona, Al Cullen, Jim Blackburn, Ron Baptiste, Jack Knight, Jim Bradley, Eli Demetri, Jack Barrett.
2—Ralph Tisei, Charles Nickerson, Vin Goodridge, Dave Galligani, Ed Suleskey, Gerry Cichy, Richard Liberace, Jack McKenzie, Mr. Hrubi.
3—Bob Murphy, Bob Constantino, Joe Greco, Don Cochrane, Walter Shields, Frank O'Loughlin, Ray Romano.

Track

(Continued from page 122)

the relay, and lost the third dual meet with Medford by the narrow margin of one point.

In the State Meet, Somerville placed seventh, with Jimmy Blackburn tying the 300 yard record of 33 seconds. Al Cullen came in fourth in the 50 yard dash, and the relay team placed third.

In his past three years at the high school, Jim Blackburn has set an athletic record that will long be remembered and admired. Among the titles that Jim has won are: BAA Champion, 50 yards; Indoor State Champion, 50 yards; Outdoor State Champion, 100 yards; Indoor New England Champion, 40 yards; Outdoor New England Champion, 100 yards; New England AAU Champion, 60 yards; and GBI Champion in the 100 and 220 yard dashes.

Senior Al Cullen, in his first year out for track, also sparked the team with his wins in the 50 yard dash. Al, starting right halfback of the football team and a member of the hockey team in his junior year, was defeated only once in five dual meets, and that was was by Blackburn and Elder, the Indoor State Champions.

At the last indoor track meet of the season, in February, Ron Baptiste placed first in the 600; Jim Blackburn first in the 300, Jack Knight first in the 1000, Al Cullen first in the dash; and Cullen, Bradley, Baptiste and Blackburn first in the relay. Finishing second were Jack Barrett in the 1000, Fran O'Loughlin in the mile, and Don DiBona in the high jump. Vinnie Goodridge placed third in the shotput; Les Wallace and Jack Knight tied for third in the high jump.

In March, Somerville High's track team, thanks to the triple win of Jim Blackburn in the dash, 300 and broad jump, won the Bowdoin Interscholastic Track Meet.

The members of the track team wish to thank their coach, Richard Hegarty, for his confidence in their ability to win and his constant desire for them to become better men, if not better athletes.

Blackburn and Cullen represented Somerville High in the National Track Meet at Madison Square Garden, Blackburn placing fifth in the 60 yard dash.

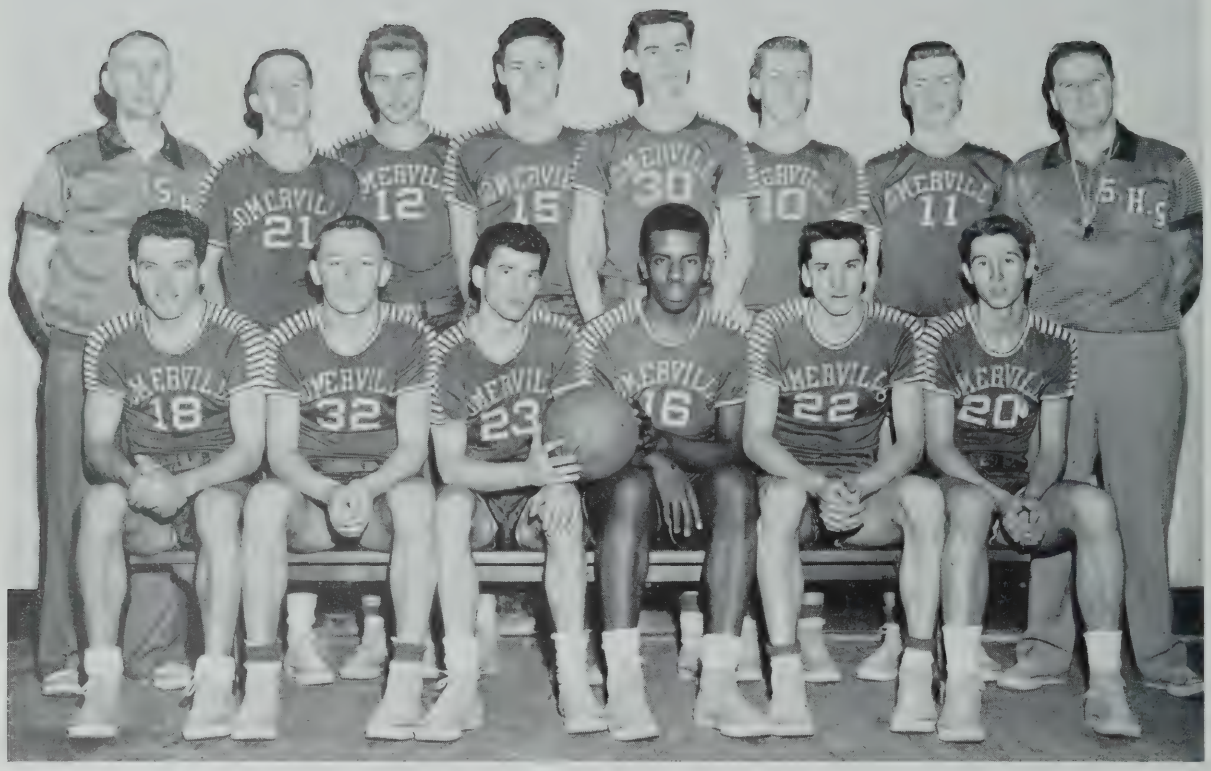

1—Jack Knight, Bob Pickett, Russ Barker, Vinnie Goodridge, Don Giordano, Bob Caruso.
2—Coach Sullivan, Tom Kelley, Al Bertrand, Paul Rigazio, Danny Murphy, Paul Burns, Dave McLaughlin, Coach Perry.

Basketball

"What's the Tech Tourney without Somerville?" everyone thought as they left the Brandeis University gymnasium on March 2, 1956. And they were right in thinking so, because for the first time in fourteen years the Garden has not seen the famous Somerville snowfall, hundreds of colorful signs, and thousands of loyal SHS fans. Brockton had beaten Somerville and ruined their Tourney chances. But the boys did not lose in shame. They had done what they could and remained our pride and joy.

When the basketball season started, Coach Sullivan had almost all new material. He had no starters returning from last year's "miracle men," and few boys with experience. Yet, he did his usual wonderful job, and turned out a team that went on to be co-champion of the Greater Boston League, a team with a better league record than the "miracle men of '55."

This year the team was led by three co-captains, Russ Barker, hero of last year's Tech Tourney final, Vinnie Goodridge, and Bob Pickett. Bobby Caruso, next year's captain, was the team's high scorer and also the third highest scorer in the Greater Boston League. Donnie Giordano was the fifth starter and a very valuable player, despite the injury he received. Each boy had a different value and together they made a high spirited and very co-operative team.

Getting off to a bad start in non-league games and the first league game, the boys rallied back with a record of 11 wins and 2 losses, sharing the championship with Everett. Somerville's two losses were to Medford, a team which was led by a former Somerville, player, big Jim Whelan. In non-league play, Cambridge Latin and Waltham downed the locals twice.

As the season progressed and the team improved, the individual value of each boy became obvious. Barker's speed was of great importance in every game; Vinnie, who gave up scoring rebounding, was outstanding at the backboards; Bob Pickett's all-round playing led the team to many a win; Bob Caruso's scoring was responsible for victories over Quincy, Malden, Chelsea and others. The loss of Don Giordano, caused by a bad ankle injury in the Lowell game, was felt by the team, as Donnie was always in there scoring and rebounding. Jack Knight deserved credit for the fine job he did in filling in for Don, as does Danny Murphy and Paul Burns. Sophomore Al Bertram proved to be just what Somerville needed against Arlington, when he scored fifteen points to make the team eligible for the Tech preliminaries.

They had a lot to live up to and did a good job of it. They will not be forgotten; they will go down in Somerville school history with the same fame and glory as any other team from Somerville High School, win, lose, or tie.

11
12
3
16
22
12
19

Puck and stick set aside for another year, we turn our attention to the season's record. Although unimpressive, it showed progressive improvement. The team got off to a poor start, but grew better as it gained experience. We were the first team to score this year against a very strong Natick, and we downed a powerful Malden team in the playoffs. It was the general consensus that SHS had at the end of the season the most improved team in the league.

Although Coach Goggin has a green team at the start of the season, he did a notable job in whipping the team into shape.

This year one member of the team took the first step toward a career in hockey. Senior George Noone, a brilliant defenseman, played with the All-Stars.

The starters were: George Noone, at right defense; Bill Coombs at left defense, Joe Smith at center, Will Quinn at left wing, Dave Shannahan at right wing, and Ken Connelly in the net.

Hockey

1—Henry Perry, James Pommet, W. Combes, Joseph Smith, James Burgess, John Doncaster.
2—Robert Pennell, Arthur Murphy, John Smith, William Quinn, George Noone, Jerry Coffey.
3—Pat Coggin, Robert Connelly, Arthur Murphy, David Shanihan, James Noonan.

1—Robert Dovido, Joe Caferella, Joe McLaughlin, Bob McLucas, Russ Barker, George Noone, Lawrence Fidalgo, Tony Spignese, Donald Haddock.
2—Asst. Coach Jim Palmer, Anthony DiSarcina, Jim McCann, Ed Pignone, Walter Elwin, Fran Driscoll, Ernest Spurio, Tom Murphy, Frank Spignese, Coach Donoghue.
3—Robert Duarte, Jim Hourihan, Paul McNamara, Jim Nettleton, Dick Lavey, Dave Shannahan, Jim Brennan, Gerald Reister, Robert Pennell.

Baseball

CHARLES DICKERMAN
Director of Athletics

ROBERT BUCKLEY
Manager of Athletics

Somerville Leads the Way

Words and Music by
EDWARD BODGE '37

March tempo

Wave high - your gild-ed ban-ners For

Som-er - ville leads the way! Our boys will fight for vic - tory

For Som-er - ville leads the way. We have the gor - geous red. To

spur us a - head! Fair play in all that we do, Is like the true-ness of the blue We'll fight with

all our might For this is the day We'll all say Som-er - ville leads the way.

Perhaps the biggest group of optimists in Somerville High are the cheerleaders. These peppy girls, under the direction of Miss O'Brien, worked hard all year and were an asset to the Red and Blue football and basketball teams.

The girls brought honor to S.H.S. when they were awarded second prizes in the cheerleading competitions at Dedham and at Waltham.

Seniors on the squad were Elisa Aletto, Walda Corbett, Marie Jane, Helen Joyce, Marlene Mortensen, Pat Mulryan, Joanne Murray, Phillis Piccardi, Jonan Rice, and the Swanson Twins, Sonja and Sylvia.

At the beginning of the football season the cheerleaders sold over four hundred red and blue shakers, and throughout the year the attractive shakers were seen at athletic contests.

After the fire, the girls were left without a place to practice, since the cafeteria was unable to be used. Thanks to the kindness of the Music Department and Mr. Giroux, cheerleading practice was held in 315.

Replacing the popular "Tomahawk Cheer," the fans gave trememdous support to the cheerleaders' rendition of "The Mickey Mouse Cheer," and the song soon became the battle cry of Somerville High. These familiar lines were heard in the gymnasium of the Greater Boston League teams:

Who's the team that's going to win the '56 tourney?
SO-MER-VI-LLE
Somerville (clap, clap, clap)
Somerville (clap, clap, clap)
Forever let us hold our banners high, high, high,
Come along and sing this song and join the jamboree
SO-MER-VI-LLE

So ended another year of cheerleading.

Cheerleaders

1—Sonja Swanson, Louise Noble, Carol Baldassari, Virginia Steeves, Walda Corbett, Helen Joyce, Joanne Murray, Elisa Aletto, Marlene Mortenson, Jonan Rice.
2—Nancy Resmini, Priscilla Corbett, Rosalyn Perrone, Phyllis Picardi, Marie Frene, Patricia Mulryan, Betty Correlli, Sylvia Swanson, Jean Fiske, Helen Sheehan, Joan DaCosta.
3—Virginia Zango, Nancy Fay. Janice Holmy, Annis Crawford, Lois Thibault, Roberta Carlson, Margaret McQuaid, Dorothy DiMitta, Margaret Buckley.
Not in picture—Glenda Park, Joan Berry, Eleanor Hopkins.

On Central Hill, we are fortunate to have a swimming pool within one block of the high school, and a bowling alley two blocks away. The school gym has to be shared with the boys' numerous sports practices, a fact which makes scheduling difficult for both. The city lacks tennis courts, but the girls find plenty of diversion in the program of the physical education department.

Who does all the work for the GAA? Who keeps one hundred sixty girls happy in a well-organized schedule? Who sees to it that every girl in the association has her opinion voiced? The GAA Executive Board and the physical education teachers cooperate in this endeavor.

Every year when each group — basketball, bowling, softball, swimming, and badminton selects its captain and manager, it also creates its representatives to the Executive Board. Each girl is honor-bound to see that her group is well-represented at each meeting.

This year the girls chosen from each group proved to be more than enthusiastic. Through the support of these girls the membership of the GAA was increased to some one hundred sixty members and the Association enjoyed one of its most active seasons. Sponsoring basketball and bowling on Monday, basketball on Tuesday, bowling on Wednesday, swimming on Thursday, and Executive Board meetings on Friday, the GAA received enthusiastic response from all.

President, Patricia Flaherty, Vice-President, Rosemarie Maiella; Secretary, Walda Corbett; Treasurer, Lucille Ventura; Student Council Representative, Ruth Ackerly.

Girls' Athletic Association

1—Ruth Akerley, Rosemarie Maiella, Patricia Flaherty, Walda Corbett, Lorraine Maxwell.
2—Elizabeth Zucco, Natalie Morrissey, Alice Ferracane, Patricia Wilson, Carole Rimkus, Marion Price.

DEEP

Here's one group that wouldn't be successful in the camera business; watching the birdie would drive them crazy. They could not resist the urge to hit it. And hit it was exactly what the G.A.A. Badminton group did every Wednesday and Thursday this year.

Divided into beginners, intermediates, and advanced groups, the girls were instructed on the "do's" and "don't's" of the badminton court by their coach Miss Snell. If every girl didn't know what the rules of the game were and how to play to her own advantage before the year was over, it was her own fault. Every possible situation was taken in practice to show the girls the best offense or defense to put into use.

During the year a singles tournament was held. It was a rough elimination as the Senior class boasted such members as Alice Ferracane, Betty Zucco, Jean Merlino, Rosemarie Maiella, Gina Parisse, Ruth Ryder, Lorraine Maxwell,—however, Alice Ferracane, after defeating Ruth Ryder in the finals, came out on the top!

With a great deal of enthusiasm the badminton group went into the act for preparing for the May 10 demonstration of badminton. In answer to a volunteer call,

Miss Snell was met with almost 100% participation from the group. And, when the exhibition came around, the girls did an excellent job.

All in all the girls' badminton group, this year, was one to be proud of!

Captain—Lorraine Maxwell

Manager—Elizabeth Zucco

Badminton

1—Diane Antolini, Patricia Wilson, Georgia Indelicado, Jane Antolini, Natalie Morrissey.
2—Roseann Stefanelli, Roberta Morris, Edwina Garabedian, Elizabeth Zucco, Lorraine Maxwell, Dorothy Shubow, Ruth Ryder, Barbara Gerrior.
3—Carole Rimkus, Marjorie Howe, Charlotte Shepherd, Margaret Curley, Beverly Maxwell, Elaine Kotell, Elena Ciano, Deanna Bovernick.
4—Alice Ferracene, Marion Price, Rosemarie Maiella, Gina Parisse, Jean Merlino.

1—Elena Ciano, Ruth Ryder, Diane Antolini, Elizabeth Zucco,Alice Ferracane, Patricia Flaherty, Marion Price, Walda Corbett, Deanna Bovernick.
2—Lorraine Maxwell, Beverly Maxwell, Mary Pagano, Nancy Tyler, Marjorie Howe, Jean Tassinari, Marion Chaprales, Georgia Indelicado.
3—Evelyn Ells, Carole Sullivan, Nancy LaPierre, Gail Clark,, Patricia Wilson, Georgette Morrison, Marie Indelicado, Patricia McCormack.

Girls' Basketball

Oh! If there could only be a girls' Tech Tourney! There is no doubt that Somerivlle High's girls would be a threat to any ball club in Greater Boston. With a varsity team made up of seniors and juniors and a superior second team, the Red and Blue might even make the finals! Regardless of what might have been, the girls had a lot of fun down at the gym.

Combining a winning spirit with skill and practice, the girls' team was able to come out of the season with a good record. Beating Arlington (the first time in six years!) proved to be the team's greatest feat, as Lorraine Maxwell, scoring ace for the day, led the team on to victory. Playing against Malden High in our own gym, the combination of fast play and Alice Ferracane's sharp shooting almost pulled the game out of the fire; but time ran out and the Red and Blue lost. The excellent guarding of Betty Zucco, Marie Indelicato, Walda Corbett, and Diane Antolini gave the team another victory over Cambridge High and Latin. Playing forwards faithfully throughout the season we find Alice Ferracanne, Lorraine Maxwell, Patricia Flaherty, Elena Ciano, and Ruth Ryder; the guards were Betty Zucco, Diane Antolini, Walda Corbett, Georgia Indelicato, and Marie Indelicato.

The first team was not the only busy bee in the hive of basketball. The second team, composed of the talented Jane Antolini, Beverly Maxwell, Josephine Grassia, Patricia Wilson, Deanna Bovernick, Georgette Morrison, Marion Price, Mary Pagano, Nancy Tyler, Marion Chaprales, Evelyn Ells, Caryl Sullivan, Nancy LaPierre, Patricia McCormack, Joan Tassinari, Gail Clark, and Marjorie Howe had a lively season.

How well do you bowl? No matter how high a score you make, there is someone on the G.A.A. bowling squad who can top you!

Every Monday of the school year the girls met at the Highland Bowl-a-Drome on Highland Avenue. Each time there was an enthusiastic group ready and waiting for Miss Snell to give the signal to roll the balls. Then, when the scores were tallied at the end of the session, S.H.S. found it had another girl who hit the 80 or 90 mark.

Skill in bowling is not accidental. It takes practice and patience to hit a consistent 85. Many bowlers have had the patience and the perseverance to be "high scorers" throughout the year. Jean Merlino, Natalie Morrissey, Diane Farulla, Antoinette Micco, and Nancy Faye proved that with a little hard work it was really easy to maintain a good average. The strikes and spares column was also being filled week after week by some member of the team.

Notice to boys concerning G.A.A. bowlers: "If you take these girls bowling, boys, DON'T expect to beat them!

Captain—Rosemarie Maiella

Manager—Natalie Morrissey

Girls' Bowling

1—Marilyn M Keil, Rosemarie Maiella, Natalie Morrissey, Elizabeth Gibson, Helen Chouinard.
2—Dianne Farulla, Rose Pino, Anita Mico, Roberta Morris, Mary McKinnon, Nancy Fay, Rosemary Malone, Carol Amann.
3—Carol Rimkus, Jeanette Holland, Kathleen Olson, Amelia Baker, Janet MacKay, Brenda LaDanyi, Nancy Mitrano.

1—Walda Corbett, Penny Chapin, Carole Rimkus, Patricia Flaherty, Ruth Akerley, Barbara Gerrior.
2—Caryl Sullivan, Jeanette Holland, Kathleen Olson, Rosemary Malone, Barbara Shuburne, Carole Small, Marilyn McKeil, Nancy LaPierre.
3—Nancy Resmini, Georgette Morrison, Arlene Towle, Elizabeth Emery, Constance Campbell, Deanna Bevernick, Barbara Boomhower, Marilyn Murphy.

Girls' Swimming

Have we a Florence Chadwick or an Esther Williams in the house? Well, maybe not yet, but we certainly have potentials! There are at least eight or ten of the advanced swimmers who could very easily put some mermaids to shame!

Responsive to the helpful coaching of their instructors Miss Daley and Miss McLaughlin, many of the beginners advanced considerably. But swimming at the local "Y" was not all work and no play. When a group of S.H.S. girls step into a pool, there is always the challenge of "Who can swim the most laps?" And before the day is over, the pace-setter is established.

The crawl, the side stroke, the backward crawl, and many other useful strokes, were developed during the course of the year and every girl had an opportunity to see each stroke ably demonstrated by either Evelyn Ells or Polly Wetmore. As for life saving, there was not a girl in the pool who did not trust her life to Barbara Sherburne, Marilyn Murphy, or Penny Chapin, the excellent life guards.

When the time came for leaving the pool each Thursday, there was usually a moan from the swimmers—they wanted to stay longer. But, of course, all good things can't last forever. So, out of the pool, girls! See you in the 1960 Olympics.

Captain—Patricia Flaherty
Manager—Carole Rimkus

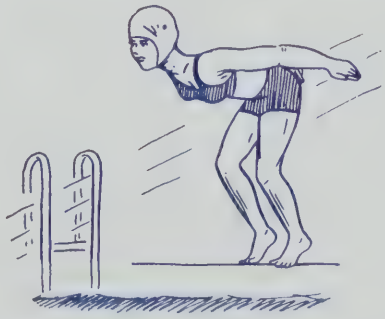

Souvenirs

Walda Corbett '56

Here's a crumpled program
Of our high school Players' Club.
Here's a bow of ribbon,
A hockey ticket stub.

Here's a tourney banner
Of which I was so proud,
The night I cheered our great team on
Amidst the Garden crowd.

All these things that I have kept
Throughout these last few years
Bring back thoughts of my good times,
My friends, my joys, my tears.

But now it's graduation time,
The time for me to go.
Goodbye to you, dear SHS.
The school that I loved so.

PASTE

SENIOR NIGHT PROGRAM

HERE

Class Day

PASTE

CLASS DAY PROGRAM

HERE

Graduation

PASTE

GRADUATION PROGRAM

HERE

Sure....

your friends can come, too!

When you go to work for the Telephone Company, you'll find yourself in the midst of a pleasant, congenial group your own age.

WORKING FOR THE TELEPHONE COMPANY OFFERS MANY ADVANTAGES

- ★ **Good starting salary — regular raises**
- ★ **Responsibility in a position of real importance to your community**
- ★ **The pleasure of working with congenial people in pleasant surroundings**
- ★ **A secure job with a reliable company that's known and respected everywhere**

There are lots of excellent opportunities for girls finishing High School. Come in and talk to us today. We'll be glad to give you all the details.

Talk with your Guidance Counselor, if your school has one, about when and where to apply.

● *We're looking forward to seeing you.*

NEW ENGLAND TELEPHONE AND TELEGRAPH COMPANY

NORTHEASTERN UNIVERSITY

BOSTON 15, MASSACHUSETTS

You are cordially invited to explore the advantages of

CO-OPERATIVE EDUCATION

Nearly 3000 young men and women now enrolled as upper-classmen in the DAY COLLEGES at NORTHEASTERN are profiting from study on the CO-OPERATIVE PLAN.

Programs lead to the degrees of
Bachelor of Arts and Bachelor of Science

COLLEGE OF LIBERAL ARTS

COLLEGE OF BUSINESS ADMINISTRATION

COLLEGE OF EDUCATION

COLLEGE OF ENGINEERING

The combination of academic instruction at NORTHEASTERN and supervised co-operative employment in business, industry and the social agencies constitutes sound preparation for a wide variety of responsible positions.

"Co-op" students earn a major portion of their college expenses.

EVENING DIVISION

Programs available in the fields of Liberal Arts, Business, and Engineering lead to appropriate bachelor or associate degrees.

SEPTEMBER REGISTRATION

SCHOLARSHIPS

FOR CATALOG — MAIL THIS COUPON

NORTHEASTERN UNIVERSITY
Director of Admissions
Boston 15, Massachusetts

Please send me a catalog. I am particularly interested in the

DAY COLLEGES
- ☐ College of Education
- ☐ College of Liberal Arts
- ☐ College of Engineering
- ☐ College of Business Administration

EVENING SCHOOLS
- ☐ Evening Division of the College of Liberal Arts
- ☐ School of Business (Evening Sessions)
- ☐ Lincoln Institute (Engineering Courses)

Name .....

Address .....
(Street) (City or Town) (P. O. Numerals) (State)

Somerville High School 1956 Yearbook

Sponsors

Jeweler

L. G. Balfour Co.
Attleboro, Mass.

Caps and Gowns

E. F. P. Burns, Inc.
100 Summer Street
Boston, Mass.

Photographer

J. E. Purdy Co., Inc.
367 Boylston Street
Boston, Mass.

Engraver

Donovan & Sullivan
470 Atlantic Avenue
Boston, Mass.

Covers and Binding

Robert Burlen & Son
Bookbinders
301 Congress Street
Boston, Mass.

Banks

Somerville National Bank
Union Square — Davis Square
15 Bow Street
399 Highland Avenue
Somerville, Mass.

Middlesex County National Bank
406 Highland Avenue
Somerville, Mass.

Somerville Savings Bank
57 Union Square
Somerville, Mass.

Printer

The City Press, Inc.
440 Somerville Avenue
Somerville, Mass.

Until we meet again . . .